



# DONOR REPORT



THE CHESTER COUNTY  
HOSPITAL *Foundation*

*Dedicated to supporting Chester County Hospital, part of*



Penn Medicine



M. G. Thomas.

First Annual Report

OF

The Chester County Hospital,

WEST CHESTER, PA.,

WITH LIST OF

CONTRIBUTORS AND DONATIONS.

1892--1893.

WEST CHESTER, PA.:  
E. C. Hoopes, Printer, 28 W. Market St.  
1893.

TABLE OF  
CONTENTS

**4**  
President's Message

**6**  
Chairman's Message

**8**  
Chairman's Society

**10**  
Founders' Society

**16**  
Humanitarian  
Society

**32**  
Friends

**47**  
Capping Society

**59**  
1892 Society

**60**  
Tribute Gifts

**67**  
Event Partners

**83**  
Volunteers and  
VolunTEENs

**84**  
Fiscal Year 2017  
Financials

**86**  
Boards,  
Leadership  
and Staff

THE CHESTER COUNTY  
HOSPITAL *Foundation*



*Our*  
**VISION**

*To be the*  
**LEADING PROVIDER**  
*of CARE in*  
**THE REGION AND**  
**A NATIONAL MODEL FOR**  
**QUALITY, SERVICE**  
**EXCELLENCE,**  
**AND FISCAL**  
**STEWARDSHIP.**

*Our*  
**VALUES**

*i*

**INNOVATION**

Anticipate,  
innovate, and  
adapt to a changing  
environment.

**C**

**COLLABORATION**

Advance  
the team toward  
our Vision.

**A**

**ACCOUNTABILITY**

Collective and  
individual  
accountability for  
superior results.

**R**

**RESPECT**

Value self,  
others, and  
diversity.

**E**

**EXCELLENCE**

Strive to exceed  
expectations on  
quality, safety, and  
satisfaction.



**Penn Medicine**  
**Chester County Hospital**

Dear Friends,

# HISTORY. CULTURE. PHILANTHROPY.

**A**s I reflect upon the 125th Anniversary of Chester County Hospital it is clear that these three words are the pillars on which this hospital has stood, and grown, over a century and a quarter. Our history, culture, and philanthropy are woven so tightly together that you can't talk about one without citing the impact of the other two. I am grateful for the deeply rooted values of our community and hospital...what a privilege it is for me to serve this extraordinary institution.

The hospital's anniversary provides a great perspective from which to view our most recent completed fiscal year (in 2017). These are exciting times at Chester County Hospital! In November 2016, the opening of our new parking



garage paved the way for the next stages of growth. In early spring 2017, we began the expansion and renovation of The Abramson Cancer Center at Chester County Hospital, adding a new floor with upgraded

amenities to enhance the experience of our patients. The new expansion opened this September, while renovations to the pre-existing cancer care spaces are on-going.



**MICHAEL J. DUNCAN**

*President and CEO of  
Chester County Hospital*

Also, in spring 2017 we broke ground on the largest expansion and renovation project since the 'modern' hospital campus was opened in 1925 (thanks to the generosity of philanthropist Pierre S. du Pont). Our current 'once-in-a-century' expansion project includes 18 new operating rooms, a new 99-room patient tower, and an expanded Emergency Department. When complete, Chester County Hospital will have the facilities to care for our community's health well into the next 100 years.



In FY17, the hospital provided approximately 6.5 million dollars in free/subsidized care for our community. Philanthropic contributions help support this care and the growth of our programs and facilities. From our founding days and the citizens' proclamation, "*It is the duty of Chester County to care for her own,*" our commitment to the well-being of our community remains steadfast and is a key element of our compassionate culture.

Community and corporate support has helped nurture our hospital from a ten-bed dispensary into the leading health care provider in the region. With continued philanthropy and our partners at Penn Medicine, we are launching into the next century of care in Chester County.

The pages of this report celebrate the contributions to the hospital over the past fiscal year (July 1, 2016 through June 30, 2017). On behalf of Chester County Hospital, I am sincerely grateful for the generous support that is so deeply rooted in our community and the history, culture, and philanthropy of this institution. We have exciting years ahead of us and we hope you will continue to support the hospital throughout the journey. ■

Gratefully,



Michael J. Duncan  
President and CEO  
Chester County Hospital

*Pictured below:  
The original ten-bed  
Hospital building in  
1893 and the architect's  
rendering for our  
largest expansion to  
date, scheduled to be  
completed in 2020.*



FISCAL  
year

**2017**

Chester County  
Hospital  
**RANKINGS  
& AWARDS**

U.S. News  
& World Report  
ranked Chester  
County Hospital  
**#5** in the  
**PHILADELPHIA  
METRO REGION**  
and **#9** in  
**PENNSYLVANIA.**

Leapfrog Group's  
**BLUE RIBBON  
EXPERT PANEL**  
awarded Chester  
County Hospital  
a **THIRD  
CONSECUTIVE  
"A"  
GRADE**  
for Safety.

T  
H  
E  
  
C  
H  
E  
S  
T  
E  
R  
  
C  
O  
U  
N  
T  
Y  
  
H  
O  
S  
P  
I  
T  
A  
L  
  
F  
O  
U  
N  
D  
A  
T  
I  
O  
N

Dear Friends,

**F**or me, as the chairman of The Chester County Hospital Foundation, this 125th anniversary year highlights the deeply rooted philanthropy that makes Chester County, and our hospital, such a wonderful place. As Mike Duncan mentioned, from our founding days local citizens proclaimed *“It is the duty of Chester County to care for her own,”* and those words truly resonated within the community over the last century and a quarter.

Philanthropic dollars have made an impact along every step of the hospital’s journey since 1892. Our community of donors and volunteers, including the The Women’s Auxiliary to Chester County Hospital, has provided critical supplies, funds, and human capital that have been key resources along our journey. In 1894 the first Donation Day was established by the Auxiliary on Tuesday, November 27. From donation days, loyal contributions, corporate sponsorships, estate planning, and special fundraising, our donors and volunteers have been steadfast in their commitment to the hospital and community.

In FY17, the fundraising initiatives supported by generous individuals, corporations, foundations, and The Women’s Auxiliary to Chester County Hospital, raised critical funds to help support the wide variety of hospital services and programs upon which our community relies. In addition, philanthropic support for our facility renovations and expansions means that our extraordinary culture of high quality medicine and service will have a place to flourish. On that note, our Women’s Auxiliary is well on their way to fulfilling their 1.25 million dollar pledge in support of our NICU expansion and renovation which is currently under construction. The Encore Shop, featuring upscale consignments, is a leading fundraiser for the Auxiliary and reopened this fall in a refurbished facility thanks to renovations that began in late FY17. If you haven’t had a chance to shop at Encore lately, you should definitely plan a visit.



**FRANCIS “FRANNY” H. ABBOTT, JR.**  
*Chairman of the Foundation Board*

As we build and grow, I am constantly reminded of how our hospital stands on a foundation built by forward-thinking physicians, innovative nurses, transformative philanthropists, inspirational leaders, committed volunteers and dedicated citizens...many of whom are acknowledged in the pages of this report. I am grateful to work alongside such compassionate and generous community members, as we help support the health and well-being of Chester County. ■

Sincerely,

A handwritten signature in blue ink that reads "Franny H. Abbott, Jr."

Francis “Franny” H. Abbott, Jr.  
Chairman  
The Chester County Hospital Foundation



20

DONORS

17

20  
17

# CHAIRMAN'S SOCIETY

Donors from July 1, 2016–June 30, 2017

Established to honor past, present and future Board Members, the Chairman's Society recognizes the leadership of individuals who have made cumulative donations to the Foundation totaling \$100,000 or more since 1984.

## \$5,000,000 AND ABOVE

Crystal Trust  
Mr. and Mrs. Irénée du Pont, Jr.  
Mr. Oscar Lasko\*  
Mrs. Vivian S. Lasko  
Longwood Foundation, Inc.  
Mrs. Penelope P. Wilson  
The Women's Auxiliary to  
Chester County Hospital

## \$1,000,000–\$4,999,999

Anonymous  
Davenport Family Foundation  
Mrs. Robert S. Gawthrop, Jr.\*  
Estate of David Knauer  
Mrs. Nancy H. Knauer  
Lasko Family Foundation  
Ms. Mary Alice Malone  
Marian S. Ware 2003 Charitable  
Lead Annuity Trust  
The May Festival  
Mr. and Mrs. Robert D. McNeil  
Miss Nancy V. Moore\*  
Mrs. Helen W. Parke\*  
The Roemer Foundation  
Mrs. Mary G. Warden  
Mr. William G. Warden, III\*  
Ms. Carol Elizabeth Ware  
Estate of Suzanne L. Williamson

## \$500,000–\$999,999

Anonymous (2)  
Mr. and Mrs. Francis H. Abbott, Jr.  
Estate of Caroline S. Brown  
Mr. Henry I. Brown, III

Chester County Community Foundation  
The John J. Ciccarone Family  
Diamond Ice Foundation  
Estate of John C. Jubin, Jr.  
Lucille Mellon Holloway Trust  
Mr. and Mrs. R. Marshall Phillips  
SHiNE

## \$250,000–\$499,999

A. Duie Pyle, Inc.  
Anonymous  
Mrs. Susan D. Armstrong  
Mr. Richard M. Armstrong, Jr.\*  
Mr. and Mrs. C. Minor Barringer\*  
Ms. Christine Parsons Bendinelli  
Mr. and Mrs. John Celii, Jr.  
Claneil Foundation  
Communications Test Design, Inc.  
Mr. and Mrs. Michael E. Drummond  
Estate of Dorothy B. Hertig  
John Lazarich Foundation  
Mr. and Mrs. Dallas L. Krapf  
Mr. William Kronenberg, III  
Mr. and Mrs. Peter Latta  
Mr. and Mrs. George C. Mason  
Mrs. Elizabeth A. Parsons  
Mr. Donald F. Parsons, Sr.\*  
Mr. and Mrs. Gerald J. Parsons  
Mr. and Mrs. Leo D. Parsons  
Dr. and Mrs. Robert Leo Parsons  
Mr. and Mrs. A. Duer Pierce, Jr.  
Estate of Cecilia C. Schramm  
Estate of Leslie B. Schramm

Springbank Foundation  
Estate of Gilbert P. Talbot  
United Way of Chester County  
Welfare Foundation, Inc.

## \$100,000–\$249,999

Anonymous (4)  
Mr. and Mrs. Mark Bedwell  
The Bedwell Company  
The Bentley Family  
Estate of Georgina E. Bevan  
Mrs. Gretchen S. Bowker  
Mrs. Bonnie Carr  
Mr. Raymond H. Carr\*  
Ray Carr Automotive  
Museum Foundation  
Chester County Hospital Medical Staff  
Estate of Daniel Cornwell  
Mr. and Mrs. Antelo Devereux, Jr.  
First Cornerstone Foundation, Inc.  
Dr. Daphne J. Florence  
Mrs. Marilyn G. Forney  
Dr. Robert C. Forney\*  
Mrs. Nancy C. Gallagher  
Mr. William Gallagher\*  
Mr. William W. Gibb\*  
Estate of Alma C. Giles  
Mr. and Mrs. Kevin Holleran  
Mr. and Mrs. Robert B. Horne  
Hoxie Harrison Smith Foundation  
Mr. and Mrs. Stephen P. Hoyt  
The Patricia Kind Family Foundation  
Mr. and Mrs. Christopher J. Knauer  
Mr. and Mrs. Joseph T. Koczur

Laura M. Moses Fund of  
The Philadelphia Foundation  
Dr. Russell L. Levin and Ms. Joan A. Johnson  
Louis W. Dutt, Jr. Trust  
Mrs. Jean Macaleer  
Mr. R. James Macaleer\*  
Estate of Frieda McMullan  
Mr. and Mrs. John J. Molinelli  
Mr. and Mrs. Rodman W. Moorhead, III  
Mr. and Mrs. Michael J. Moran  
Mrs. Dorothy W. Mullestein  
Mrs. Bonnie A. Musser  
Mr. W. Thomas Musser\*  
Mr. and Mrs. Sean M. O'Hair  
Mr. and Mrs. H. L. Perry Pepper  
Dr. and Mrs. John H. Roberts  
Mrs. Gay S. Robinson\*  
Mr. James K. Robinson, Jr.\*  
Dr. and Mrs. Marc K. Romisher  
Sartomer  
Mrs. Anne E. Scarlett\*  
Mr. William J. Scarlett\*  
Dr. and Mrs. John C. Spurlino  
Mrs. Elizabeth B. Stull  
Mrs. Carolyn Swett\*  
Mr. Thomas C. Swett  
Dr. Kirby S. Tirk and  
Ms. Veronica M. Balassone  
Vanguard Charitable  
Endowment Program  
West Chester Anesthesia Associates  
Mr. William W. Wylie, Jr. ■

\*Deceased



*unrestricted support*  
\$508,267

*auxiliary fundraising*  
\$622,140

FISCAL YEAR  
**2017**

*restricted support*  
\$572,883

---

---

**\$7,651,853**  
**FUNDRAISING TOTAL**

---

---

*capital projects*  
\$5,948,563

20  
17

# FOUNDERS' SOCIETY

Donors from July 1, 2016–June 30, 2017

In honor of the doctors, both past and present, for their service and care to the greater community, the Founders' Society recognizes donors who support Chester County Hospital's mission by making an annual gift of \$1,000 or more.

## **\$500,000 AND ABOVE**

Crystal Trust  
Mr. and Mrs. Irénée du Pont, Jr.  
Mr. Oscar Lasko\*  
Mrs. Vivian S. Lasko  
Ms. Mary Alice Malone  
Miss Nancy V. Moore\*  
The Roemer Foundation  
The Women's Auxiliary to  
Chester County Hospital  
**\$100,000–\$499,999**  
Mr. and Mrs. Francis H. Abbott, Jr.  
Dr. and Mrs. John C. Spurlino  
**\$50,000–\$99,999**  
Ms. Christine Parsons Bendinelli  
Dr. and Mrs. Charles G. Carson, III  
Communications Test Design, Inc.  
Mrs. Marilyn G. Forney  
John Lazarich Foundation  
Mr. William Kronenberg, III  
Sandy and Gail Lipstein  
Mr. and Mrs. Robert D. McNeil  
Oxford Area Foundation  
Mrs. Elizabeth A. Parsons  
Mr. and Mrs. Gerald J. Parsons  
Mr. and Mrs. Leo D. Parsons  
Dr. and Mrs. Robert Leo Parsons  
Welfare Foundation, Inc.  
**\$25,000–\$49,999**  
A. Duie Pyle, Inc.  
Anonymous  
DNB Financial Corp.  
Chester County Hospital Medical Staff

Mr. and Mrs. Michael E. Drummond  
Mr. and Mrs. Pete Houston  
Mrs. Mary D. Latoff  
Mr. and Mrs. Peter Latta  
Mr. and Mrs. John J. Molinelli  
The Robbins Companies  
United Way of Chester County  
**\$10,000–\$24,999**  
American Platform Tennis Association  
Mrs. Susan D. Armstrong  
Ballinger  
Brandywine Valley Heating  
& Air Conditioning  
Mr. and Mrs. Edward J. Breiner  
Chester County Community Foundation  
Chester County Hospital Wine Festival  
Mr. and Mrs. Michael J. Duncan  
First Cornerstone Foundation, Inc.  
L.F. Driscoll Company LLC  
Mr. and Mrs. Robert F. Fanelli  
Mr. and Mrs. David S. Hissey  
Mr. and Mrs. Robert B. Horne  
Mr. and Mrs. Peter C. Hunt  
Mr. and Mrs. Dallas L. Krapf  
Mr. and Mrs. Sean M. O'Hair  
O'Hair Enterprises  
Mr. and Mrs. Michael J. O'Rourke  
O'Rourke and Sons, Inc.  
Premier Orthopaedics & Sports  
Medicine Associates Ltd.  
Ronald McDonald House Charities  
of the Philadelphia Region  
Ronald McDonald House Charities, Inc.

South Cream Amish Poor Fund  
Mrs. Georgianna H. Stapleton\*  
Vanguard Charitable  
Endowment Program  
Eugene and Cindy Weymouth  
William & Anne Evans Jr.  
Endowment Fund  
**\$5,000–\$9,999**  
Akerley Technologies, Inc.  
AKF Group  
Anchor Health Properties  
Ms. Carol A. Atterbury  
Mr. Michael Atterbury  
Axis Construction  
Management LLC  
Ayco Charitable Foundation  
Dr. and Mrs. Dennis A. Berman  
The Boudinot Foundation  
Mr. and Mrs. Edward J. Brennan, Jr.  
Mr. and Mrs. Paul Brown  
Mr. Kenneth B. Burk  
Mr. Richard O. Burk  
Cassatt RRG Holding Company  
Citadel Federal Credit Union  
Mr. and Mrs. Joseph W. Cornelius  
County of Chester  
Diamond Ice Foundation  
Drummond Scientific Company  
Emergency Care Specialists, P.C.  
Dr. Glenn Ereso  
Fulton Bank  
Gawthrop Greenwood, P.C.  
HBS, Inc.

Dr. Julius S. Heyman  
Mr. and Mrs. Kevin Holleran  
HSC Builders and  
Construction Managers  
The Kirby Foundation  
Mr. Dale N. Krapf  
Krapf's Bus Companies  
Dr. Russell L. Levin and  
Ms. Joan A. Johnson  
Manito Abstract Company, Inc.  
Mr. and Mrs. Michael J. Moran  
The Honorable Paula Francisco Ott  
and Mr. Ray Ott, Jr.  
Otto's BMW of West Chester  
Mr. and Mrs. R. Marshall Phillips  
Phillips Mushroom Farms LP  
Dr. and Mrs. Marc K. Romisher  
Mr. and Mrs. John W. Rudibaugh  
Mr. and Mrs. Donald B. Scholl  
Stantec Consulting Services, Inc.  
Dr. and Mrs. Craig M. Steiner  
Stillman Volvo  
Dr. Kirby S. Tirk and  
Ms. Veronica M. Balassone  
University of Pennsylvania Health System  
Mr. and Mrs. Robert von der Luft  
Mrs. Mary G. Warden  
Mr. and Mrs. Bruce A. West  
West Chester Anesthesia Associates  
William H. Clinger Corporation  
Mr. and Mrs. Kevin P. Wilson, II  
Mr. William W. Wylie, Jr.  
*\*Deceased*

## FOUNDERS' SOCIETY CONTINUED

**\$2,500-\$4,999**

Anonymous  
 Aesthetic Plastic Surgery of Delaware PA  
 Arthur Hall Insurance  
 Mr. Michael D. Barber  
 Dr. Reina Bender and Mr. Jason Bender  
 Brandywine Health Foundation  
 Mr. and Mrs. Joseph E. Brion  
 Burns Mechanical, Inc.  
 Calista Grand Salon & Spa  
 Mr. and Mrs. Sean Challis  
 Chester County Medical Society  
 The Children's Hospital of Philadelphia  
 Mr. and Mrs. Michael Coladonato  
 Crothall Healthcare, Inc.  
 Mr. Michael DeMatteis  
 Mr. and Mrs. James S. Denham  
 Mr. and Mrs. Anthony J. DiValerio, Jr.  
 Dr. and Mrs. Richard D. Donze  
 Ernst & Young Team  
 Mr. and Mrs. Kenneth E. Flickinger  
 The Fun Dept.  
 Mr. and Mrs. Ronald F. Gorman  
 Mr. and Mrs. Randolph H. Hess  
 Joyce and Maury Hoberman  
 Dr. Dianne Hotmer and  
 Mr. Douglas A. Hotmer  
 Intech Construction  
 The Jerrehian Foundation  
 Dr. and Mrs. Alex S. Kuryan  
 Laura M. Moses Fund of  
 The Philadelphia Foundation  
 Mr. and Mrs. Irvin S. Lieberman  
 Mr. Paul W. Moog\*

Mrs. Velda Moog  
 Mr. and Mrs. Joseph N. Novielli, Jr.  
 Mr. and Mrs. Kevin R. O'Brien  
 Mr. and Mrs. William L. Pape  
 Penn Medicine, Department of Radiology  
 Miss Constance M. Plunkett  
 Reino's Design Print Mail  
 Mrs. Emilie L. Schlosser  
 Southco, Inc.  
 Mr. and Mrs. James R. Stevenson  
 Mrs. Bruner H. Strawbridge\*  
 Temperature Service Company  
 Mr. and Mrs. Douglas B. Weems  
 West Chester G.I. Associates, P.C.  
 Mrs. Penelope P. Wilson  
 Womens Health Care Group of PA LLC  
 Chester County OBGYN Division  
 Mr. and Mrs. Charles L. Young  
 Ms. Sarah L. Zimmerman

**\$1,000-\$2,499**

Ability Prosthetics & Orthotics, Inc.  
 Mr. and Mrs. David Acchione  
 Accurate Foot & Diabetic Care  
 Mr. and Mrs. Robert M. Aiken  
 Ambit Architecture  
 Anonymous  
 Archer & Buchanan Architecture Ltd.  
 Arena, Snyder & Dunlap LLP  
 Dr. and Mrs. Nelson P. Aspen  
 Mr. and Mrs. David W. Aurillo  
 Mr. and Mrs. Joseph H. Battin  
 Mr. and Mrs. Edward W. Bauman, Jr.  
 Mr. and Mrs. James D. Beach, Jr.  
 Beiler-Campbell Realtors

Mrs. Helen L. Bell  
 The Benevity Community Impact Fund  
 Bergen County United Way  
 Charitable Flex Fund  
 Mrs. Joan S. Blaine  
 Ms. Julie I. Blank  
 Mr. Theodore Bohannon  
 Mr. and Mrs. Roger E. Bove  
 Mrs. Dolores W. Brandon  
 Bristol-Myers Squibb Company  
 Dr. and Mrs. Albert Michael Broennle  
 Mr. Henry I. Brown, III  
 Mr. and Mrs. Edwin A. Brownley, Jr.  
 Brumbaugh Wealth Management  
 Cargo Solutions, Inc.  
 Mrs. Vivian S. Carlow  
 Ms. Nancy J. Carr  
 Cavallo Auto Body  
 CDW  
 CFM Technologies, Inc.  
 Chester County Eye Care Associates  
 Chester County Family Dentistry  
 Mr. and Mrs. John J. Ciccarone  
 Mrs. Virginia M. Cinorre  
 Clarion Law LLC  
 Comprehensive Cancer Care  
 Dr. and Mrs. Michael R. Costello  
 Covenant Bank  
 Mr. and Mrs. Neil Cullen  
 Ms. Linda A. De Nardo  
 Mr. Richard T. Delaney  
 Mr. and Mrs. Robert E. Delphais  
 Mr. and Mrs. Antelo Devereux, Jr.  
 Mr. and Mrs. Charles M. DiMarco

Diane M. Disney, Ph.D.  
 Mr. and Mrs. Robert E. Dreisbaugh  
 Mr. and Mrs. John F. Dulin, Jr.  
 E. C. Trethewey Building Contractors, Inc.  
 Ear, Nose & Throat Associates of Chester County  
 Mr. and Mrs. Theodore E. Enoch  
 Exelon Employee Giving Campaign  
 Family Practice Associates of  
 Exton and Marshallton  
 Mr. and Mrs. John A. Featherman, III  
 Flowers & More, Inc.  
 Fox Rothschild LLP  
 Mrs. Nancy C. Gallagher  
 Mr. Thomas F. Gallagher, Jr.  
 Mr. and Mrs. T. Scott Gallagher  
 Gamut Early Intervention Services  
 Genomic Health  
 Dr. and Mrs. Leonard C. Giunta  
 Mr. and Mrs. Wayne W. Grafton  
 The Grafton Association  
 Mr. and Mrs. Richard B. Grekila  
 H. T. Sweeney & Son, Inc.  
 Mr. and Mrs. John S. Halsted  
 Mr. Bruce L. Hazzard  
 Dr. and Mrs. James I. Heald  
 Mr. and Mrs. Bruce A. Herald  
 Mr. John Hesselberth  
 High Concrete Group  
 Ms. Doris A. Hoffman  
 Ms. Gail A. Hoffman  
 Mr. and Mrs. Robert V. Hogan, Jr.  
 Mr. and Mrs. Mark W. Hoopes  
 Megan and Stephen Horstmann  
 \*Deceased



Chester County Hospital has been recognized by IBM Watson Health™ as a

Watson Health.  
**100 TOP HOSPITALS®**  
2018

*Only four Pennsylvania-based health care organizations have received this prestigious recognition.*

The annual study names the 100 Top U.S. hospitals based on their overall organizational performance.

This recognition identifies Chester County Hospital as a high-performing community health care provider.

This honor highlights the work our employees & staff have achieved to reach national benchmarks for **PATIENT CARE, OPERATIONAL EFFICIENCY and FINANCIAL STABILITY.**

100 Top Hospitals® is a registered trademark of IBM Watson Health™.

20  
17

FOUNDERS' SOCIETY CONTINUED

Hufty Foundation  
Independence Blue Cross  
Dr. and Mrs. Craig W. Jester  
John Milner Architects, Inc.  
Johnson Matthey, Inc.  
Mr. and Mrs. David E. Jones  
Mary Kehner  
Mr. Paul M. Keller  
Mr. and Mrs. Sean M. Kelly  
Dr. and Mrs. Alexander C. Keszeli  
Mrs. Virginia O. Kettenring  
Mr. and Mrs. Duane D. Knecht  
Mr. John D. Komar  
Dr. and Mrs. Andre A. Konski  
KPMG's Community Giving Campaign  
Mr. and Mrs. Albert J. Lee  
Mrs. Frances H. Leidy  
Mrs. Mary Jane Lucine  
Mr. and Mrs. Ian A. MacKinnon  
Dr. and Mrs. Burton T. Mark  
Aaron J. Martin  
Mr. George W. Martin  
Dr. Mark A. Martin  
Dr. and Mrs. Alfred J. Mauriello  
MedPark Corporation  
The Men of Chester County Hospital  
Michael J. Hazley, Inc.  
Mr. and Mrs. Albin L. Milewski  
Molecular Imaging Technologies  
The Norris Family Charitable Fund  
Mr. and Mrs. Thomas E. Morrissey  
Morrissey Family Foundation  
Mrs. Dorothy W. Mullestein  
Mr. and Mrs. Edward R. Murray

Mrs. Bonnie A. Musser  
The Mutual Fire Foundation, Inc.  
Mr. Stephen F. Nessel  
Mr. and Mrs. Timothy Noonan  
Mr. Viktor Ohnjec  
Mr. and Mrs. Richard Olson  
Dr. and Mrs. Bert O'Malley, Jr.  
Mr. and Mrs. Peter W. Orr  
Mr. and Mrs. John J. Pastrick  
Mr. and Mrs. H. L. Perry Pepper  
Pepper Medical, Inc.  
Mr. and Mrs. A. Duer Pierce, Jr.  
Dr. Karen Pinsky and Mr. Craig Shor  
Mrs. Rose T. Pinto  
PJM Interconnection LLC  
Dr. Catherine M. Porter  
and Mr. James D. Porter  
Ms. Kristina Rentschler  
Mr. and Mrs. Steven L. Ritchey  
Rittenhouse Builders, Inc.  
Mr. and Mrs. Louis F. Rivituso  
Dr. and Mrs. John H. Roberts  
Ms. Mary Ann Rock-Zabilowicz  
and Mr. John W. Zabilowicz  
Ms. Karen L. Rothenbuhler  
Drs. Scott and Marjorie Saul  
Mr. and Mrs. George J. Saxon  
Mr. Brian R. Schofield  
The Scholler Foundation  
Schwab Charitable  
Dr. Pamela P. Scott and Dr. Raza Khwaja  
Mr. and Mrs. Daniel M. Sevick  
Dr. Lawrence N. Shulman  
Mr. and Mrs. Jeffrey A. Smith

Dr. Joseph L. Smith  
Dr. and Mrs. Fredric B. Squires  
Mrs. Aida D. Stainback  
Ms. Brenda C. Starkey  
Drs. Edward and Joan Stemmler  
The Stewart Huston Charitable Trust  
Mrs. Elizabeth D. Strode  
Mrs. Elizabeth B. Stull  
Sugarbridge Kitchen & Bath Design LLC  
Surgical Specialists, P.C.  
Swope Lees Commercial Real Estate LLC  
Mrs. Caroline R. Thomas  
Timothy Haahs & Associates, Inc.  
Mr. and Mrs. Edmund C. Trethewey  
Tuttle Marketing Services  
United Way of Delaware, Inc.  
United Way of Greater Philadelphia  
& Southern New Jersey  
Carol Elizabeth Ware, Ph.D.  
Dr. and Mrs. Charles R. Weber  
Dr. and Mrs. Steven Joshua Weiss  
Mr. and Mrs. Thomas E. Werner  
West Chester University Foundation  
Mr. and Mrs. Richard V. Westerman  
White Horse Village, Inc.  
Dr. and Mrs. Robert A. Whittaker  
Mr. and Mrs. Thomas Wilcox  
Mr. and Mrs. Jeffrey C. Wise  
Mr. and Mrs. Leo J. Zahurak  
Mr. and Mrs. Peter Zimmerman  
Mrs. Kathleen M. Zopf-Herling  
and Mr. Steven R. Herling  
Mr. and Mrs. George C. Zumbano ■  
*\*Deceased*



*Helping the Youngest Members of Our Community*

**C**harles and Donna Carson have strong roots in Pennsylvania. The couple met while attending Pennsylvania State University and eventually moved to Pittsburgh where they raised a family and Charles worked as an engineer in the steel industry. Once their children were grown, the Carsons moved to West Chester to be closer to Donna’s family.

Grateful for the care family members have received at Chester County Hospital on several occasions, Charles and Donna were looking for an impactful way to support health care in their community. “Our strategy for charitable giving emphasizes gifts for specific needs in the local community that are well-defined with real short- and long-term benefits. Chester County Hospital attracted us, as several members of our family received excellent care there, the alliance with Penn Medicine promised a strong future, and the expansion program had specific needs. A timely meeting with members of The Chester County Hospital Foundation helped us identify a specific opportunity within the Neonatal Intensive Care Unit. *(continued on page 14)*





*(continued from page 13)*

The NICU had an urgent need for two Giraffe OmniBeds, used for the management of the frailest newborns, as the hospital expanded its role as a regional neonatal intensive care center. Although our children and grandchildren never needed this level of care, one walk through the NICU would convince anyone of its value. One nurse commented that ‘a giraffe bed really is magical’ and that description helped us understand the type of impact that a gift like this could have. It is so important for babies to be with their families here, near where they live, instead of having to travel ‘into the city’ where the logistics can be overwhelming for a family to navigate.



We chose to structure our gift through a direct transfer from an existing retirement account, which was simple, tax efficient, and met the requirement for the annual minimum distribution from the account. It was an easy process to manage—we consulted our financial advisor and the funds were transferred from the manager of the IRA directly to The Chester County Hospital Foundation, requiring no middle man.”

Chester County Hospital is grateful for the Carson’s generosity and support which will benefit the health and well-being of the community and our youngest patients and their families. ■



# S U P P O R T <sup>20</sup>/<sub>17</sub> S T A T I S T I C S

## DONORS BY AFFILIATION

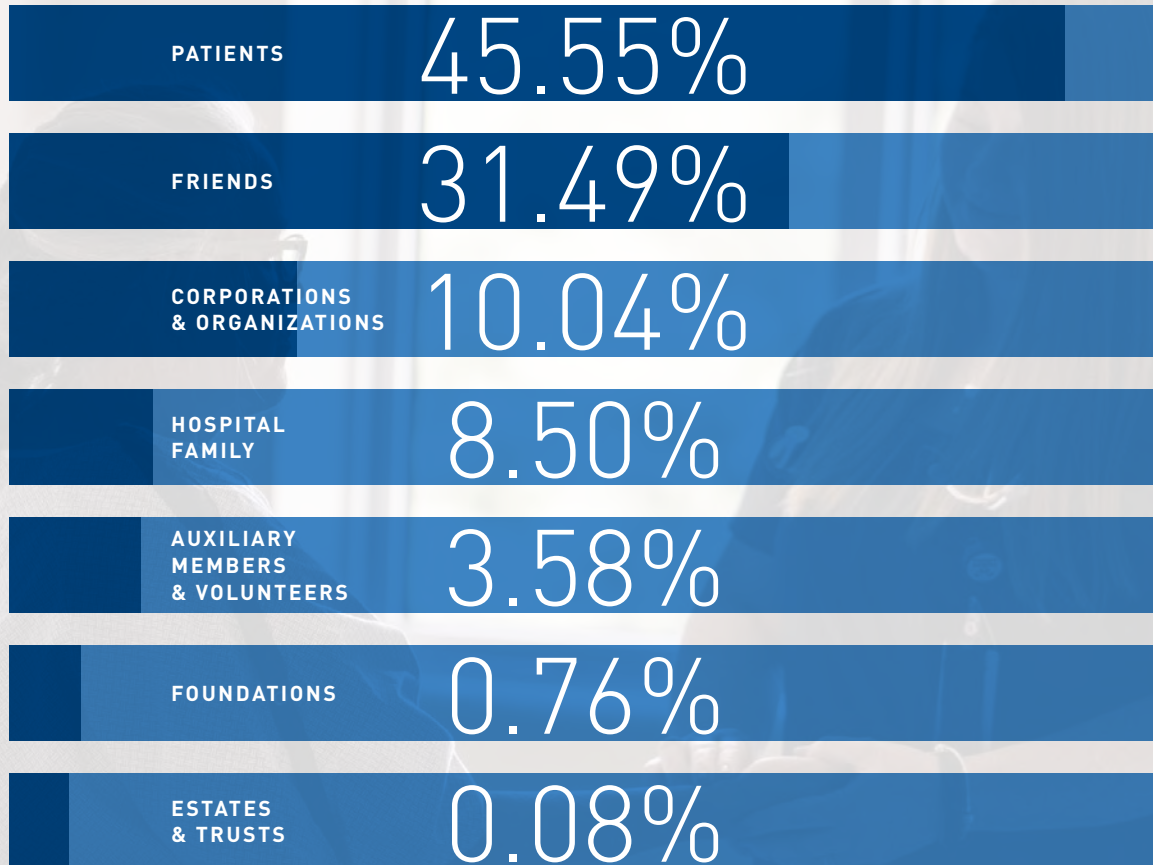

## DONOR SUPPORT BY GIVING AREA

8.15%  
*Gifts to Specific  
Hospital Areas*

7.23%  
*Gifts to the Hospital's  
Greatest Needs*

84.62%  
*Gifts to  
Capital Projects*

20  
17

# HUMANITARIAN SOCIETY

Donors from July 1, 2016–June 30, 2017

To honor The Women's Auxiliary to Chester County Hospital and their humanitarian spirit,  
the Humanitarian Society recognizes donors who make an annual gift of \$100–\$999.

## \$500–\$999

Anonymous (2)  
Dr. and Mrs. Donald H. Andersen  
Mr. and Mrs. A. Joseph Armstrong  
Ascend Consulting, Inc.  
Mrs. Joan L. Atkins  
Mr. and Mrs. David Baker  
Ball and Ball  
Betsy B. Benner  
Drs. Chad and Katrin Blamey  
Blasz Construction  
Boeing Employee Individual  
Giving Program  
Mr. and Mrs. David Bonanni  
Borns Group / VDM  
Mrs. Anita Z. Bourke  
Mrs. Mary T. Brauman  
Mr. and Mrs. Scott S. Brown  
Mr. and Mrs. Larry J. Camela  
Dr. Renee Cassidy and  
Mr. Jordan D. Gushurst  
Cavan Construction Co., Inc.  
Chester County Pediatrics, P.C.  
Chester County Camera Club  
Clark Associates Charitable Foundation  
CMC Engineering  
Mr. and Mrs. Christopher M. Coburn  
The Honorable Jacqueline Cody  
and Mr. Paul J. Cody  
Dr. and Mrs. Kenneth P. Collins  
Communications Construction Group LLC  
Ms. Judith A. Constable  
Mr. Leo P. Cornelius

Cornell University Foundation  
Mr. Raymond B. Cromer  
Dr. Irene B. Darocha  
Mr. and Mrs. David M. Dean  
Delaware Community Foundation  
Dr. Pamela T. Demnicki and  
Mr. Damian J. Demnicki  
Mr. and Mrs. John C. deRuyter  
Ms. Abhiprita B. Dhakane  
and Mr. Abhijit Desai  
Mr. and Mrs. Jerome DiPentino  
Dr. Marion Dugan and Mr. Neil J. Dugan  
Dr. Cathy P. Dulka and Dr. Joseph J. Dulka  
Mr. Stephen Durant  
Mr. and Mrs. Dennis M. Edgar, Sr.  
Elmark Packaging, Inc.  
Elwyn Specialty Care Pharmacy  
Ms. Lee Ann Embrey  
Exton Nissan  
Keath and Karen Fetter  
Dr. and Mrs. Andrew S. Frankel  
Gateway Medical Associates  
Dr. Ricardo Gelman and  
Ms. Frances M. Sheehan  
Ms. Joan M. Gervatoski  
Mrs. Christine A. Giardini  
Give with Liberty  
Mr. and Mrs. Martin F. Goldberg  
Goldberg, Goldberg & Janoski  
Mr. and Mrs. John C. Gose  
Mrs. Jodi R. Guerette  
Mr. and Mrs. John B. Hannum, Jr.  
Mr. Robert J. Harry, Jr.

Mrs. Mary D. Hayes  
Ms. Suzette S. Horton  
Dr. and Mrs. Harry J. Hutchinson, III  
Mr. and Mrs. Mark M. Imming  
Chief Warrant Officer 4  
Glen S. Ives, USA, Ret.  
Mr. James H. Jack  
James A. Cochrane, Inc.  
Mr. and Mrs. David Janowski  
Dr. Liza P. Jodry and Mr. Daniel P. Jodry  
Dwight and Kimberly Johnson  
Mr. and Mrs. Geoffrey Johnson  
JPMorgan Chase Foundation  
Mr. John G. Kane  
Mr. John M. Kasper and Ms. Jan E. Markham  
Kg Miller & Co.  
Mr. and Mrs. Jeffrey W. Kitchen  
Mr. Charles D. Klein  
Mr. and Mrs. Ronald W. Kosh  
Mr. Duie Latta  
Mr. Timothy M. Lutz and  
Ms. Elizabeth L. Srogi  
Malvern Preparatory School Father's Club  
Mr. Jeffrey Mandler  
Dr. and Mrs. Antoninus J. Manos  
Manos Family Practice  
Mr. and Mrs. Jeffrey D. Marshall  
Mr. and Mrs. Russell V. Mattison  
Mr. and Mrs. Charles T. McAnally  
Mr. Randall McCarty  
Mr. and Mrs. John A. McGuire  
Mr. and Mrs. Clyde D. McKee, III  
Mercedes-Benz of West Chester

Mr. and Mrs. John R. Merhar  
Mr. and Mrs. John B. Miller  
MK Fire Protection & Supply  
Ms. Arianne Montes de Oca  
Mosquito Squad of Chester County  
Ms. Linda Mullestein  
Mr. Richard L. Mullin  
Mr. and Mrs. Robert T. Murlless  
Mr. John F. Natalie  
Mr. and Mrs. Lawrence M. O'Donnell  
Mr. Timothy Off  
Mr. and Mrs. Paul J. Olshefski  
Mr. James E. O'Neill and Mr. David A. Rubin  
Mr. and Mrs. George A. Pastino  
Penn Ob/Gyn  
Phineas Gage  
Pillar Real Estate Advisors  
Dr. and Mrs. Ronald J. Polinsky  
Mr. and Mrs. Kennard G. Porter, Jr.  
Mr. Gary H. Powers  
Mr. and Mrs. L. Donald Prutzman  
Pulmonary Critical Care and  
Sleep Associates  
Mr. and Mrs. Hugh J. Purnell, Jr.  
Mr. and Mrs. Boris Radisic  
Radley Run Country Club, Inc.  
Ms. Helen G. Reid  
Mr. and Mrs. Martin Renninger  
Mr. Philmore Robertson and  
Ms. Kathryn J. Caywood  
Mr. and Mrs. Audra D. Robinson  
Dr. and Mrs. Donald J. Rosato  
*\*Deceased*

D O N O R 2017 R E P O R T

HUMANITARIAN SOCIETY CONTINUED

Miss Sara Rosen  
 Mr. and Mrs. Michael S. Scelsa  
 Mr. and Mrs. Richard E. Schramm  
 Mr. and Mrs. Fritz W. Schumann  
 Mr. Edgar Scott, Jr.  
 SEI Giving Fund  
 Mr. and Mrs. James W. Serum  
 Dr. John C. Shea  
 Mr. and Mrs. Arthur E. Shupard  
 Siemens Caring Hands Foundation  
 Mr. Peter A. Silvia  
 Mr. and Mrs. Marc S. Skillman  
 Ms. Liz Smutko  
 Mr. and Mrs. Charles T. Spackman  
 StanAb LP  
 Dr. and Mrs. Bruce I. Stark  
 Ms. Ann Marie Stout  
 Stuart Jewelers  
 Dr. and Mrs. Robert L. Sumner  
 Mr. H. Fletcher Swanson and  
 Mrs. Sally Swanson  
 Mr. and Mrs. John B. Swayne, III  
 Dr. C. Lynn Swisher and Mr.  
 Harold C. Swisher  
 Greg and Elizabeth Sykes  
 Mrs. Gail K. Taylor  
 Mr. and Mrs. Michael W. Taylor  
 The Vanguard Group Foundation  
 The Tri-M Group LLC  
 Mrs. Anna B. Thompson  
 Mr. and Mrs. Matthew C. Timmins  
 Timothy Off Heating &  
 Air Conditioning, Inc.  
 Tish Boutique

Mr. James A. Tobin  
 Total Environmental Solutions  
 Traffic Planning and Design, Inc.  
 Dr. and Mrs. George Trajtenberg  
 Truist  
 Ms. Nancy M. Tuttle  
 Mr. and Mrs. Robert S. Uhl  
 Urology Center of Chester County  
 Ms. Linda R. Verno  
 Eva L. Verplanck, Ph.D.  
 Dr. and Mrs. W. Clay Warnick  
 West Chester Golf and Country Club  
 Ms. Sandra C. Widdis and  
 Mr. Robert J. Cappucci  
 Cathy A. Wilson, Esq. and  
 William Mitman, Esq.  
 Mr. and Mrs. William S. Wood, II  
 Mr. and Mrs. Robert H. Yerkes  
 Mr. and Mrs. S. Edward Zaloga  
**\$100-\$499**  
 Anonymous (41)  
 18th Century Restorations, Inc.  
 Mr. and Mrs. Leigh M. Abbott  
 Mr. and Mrs. Richard D. Abbott  
 acac Fitness & Wellness Centers  
 Linda Thompson Adams RN, DrPH, FAAN  
 Mr. and Mrs. Carl E. Adkins, III  
 Dr. Marc Albano  
 Albero, Kupferman & Associates LLC  
 Mr. and Mrs. John R. Albrecht  
 Mr. John M. Alden and  
 Ms. Shelley Hodupp  
 Mrs. Patricia Allegretto  
 Mr. and Mrs. Avery D. Allen

Ms. Kathleen Allen  
 Mr. and Mrs. Randall S. Altland  
 Mr. and Mrs. Ronald A. Amarant  
 Mr. and Mrs. Kenneth Ames  
 Ametek Process Instruments  
 Mr. and Mrs. Philip M. Anders  
 Mr. and Mrs. Albert W. Anderson  
 Mrs. Maureen Anderson  
 Mr. Michael Andes  
 Mr. Robert M. Andreozi  
 Mr. and Mrs. Ernesto A. Angelucci  
 Mr. and Mrs. Joseph E. Anthony  
 Antica  
 Antiques at Silver Bell Farm  
 Mr. and Mrs. Ralph A. Antonelli  
 Mrs. Shannon Arango  
 Mr. John A. Arrell, Jr. and  
 Mrs. Patrice C. Arrell  
 Mr. Bradford H. Arthur, Jr.  
 Dr. and Mrs. Alan M. Askinas  
 ASR Enterprises, Inc.  
 Associated Builders & Contractors  
 Assured SKCG, Inc.  
 Mr. and Mrs. Robert W. Atkinson  
 The Reverend Dorothy K. Auer  
 Susan R. Austin, Ph.D.  
 Mrs. Melissa Auvil  
 Ms. Maria D. Avalos-Pantoja  
 Mr. and Mrs. J. Louis Bachofer, Jr.  
 Mrs. Pauline A. Bachtle  
 Mr. Monte R. Badasarian  
 Ms. Wendy S. Baigis  
 Mr. Chetan V. Bajjal  
 Mr. Harry E. Bailey

Mrs. Elizabeth A. Baker  
 Mr. and Mrs. George H. Baldt  
 Mr. and Mrs. James P. Bannan  
 Mr. Jonathan T. Barber  
 Mr. and Mrs. Edward S. Bardzik, Jr.  
 Mr. and Mrs. Edward S. Barnes  
 Mr. and Mrs. Charles W. Barnett  
 Mr. and Mrs. James H. Barnett  
 Mrs. Jean B. Barnett  
 Dr. and Mrs. Charles J. Barr  
 Mr. and Mrs. Charles R. Barr  
 Mr. and Mrs. Harry D. Barr  
 Mrs. Katherine M. Barr  
 Mr. Paul V. Barr  
 Mr. Robert J. Barr  
 Dr. and Mrs. William J. Barry  
 Mr. and Mrs. Edward A. Barsa  
 Mr. and Mrs. Alex L. Bartlett  
 Mrs. Anne M. Batley  
 Mr. John R. Batley  
 Mr. and Mrs. Michael D. Bauer  
 Mr. and Mrs. Richard A. Baxter  
 BCEL  
 Mr. Clifton Beam  
 Dr. Michelle Beam  
 Mr. Leslie L. Bear and  
 Mrs. Joanne Peskoff Bear  
 Mrs. Sara Ann Beard  
 Mr. and Mrs. John E. Beck, Jr.  
 Dr. and Mrs. Joseph D. Becker  
 Ms. M. Becker  
 Mrs. Elsie J. Bedwell  
 Mr. and Mrs. Mark Bedwell  
*\*Deceased*



D O N O R 2017 R E P O R T

HUMANITARIAN SOCIETY CONTINUED

Ms. Marlene H. Behrens  
 Mr. and Mrs. Boris M. Belfer  
 Dr. Stephen F. Belfiglio  
 Mr. and Mrs. George C. Bellenger, Jr.  
 Benari Jewelers  
 Benner & Sons, Inc.  
 Mr. and Mrs. Gerald E. Benton  
 Mr. and Mrs. Daniel Berardi  
 Mr. and Mrs. Kirk T. Berger  
 Ms. Joyce H. Bergin  
 Bernardon, P.C.  
 Dr. and Mrs. Lawrence Bernberg  
 Mr. and Mrs. Robert J. Bertrando  
 Berwind Corporation  
 Bev Michael Photography  
 Mr. William F. Beyer and  
 Ms. Deborah O'Keefe  
 Mrs. Fatima Bharmal  
 Beryl L. Biddle  
 Mr. and Mrs. Floyd R. Bielski  
 Mrs. Mary A. Biller-Fischetti  
 Mr. and Mrs. Richard M. Bird  
 Bittersweet Farm LP  
 Mrs. Nancy G. Black  
 Blackboard, Inc.  
 Mr. and Mrs. Richard E. Blahut  
 Ms. Annmarie Blair  
 Mr. and Mrs. Chandler Blake  
 Mrs. Isabelle D. Blank  
 Blue Moon Florist  
 Ms. Katherine J. Blumberg  
 Mr. and Mrs. Robert T. Boate  
 Mr. and Mrs. Gregory F. Bobka  
 Dr. and Mrs. David E. Bobman

Ms. Barbara Ann Bochey  
 Mr. and Mrs. Ray W. Bock  
 Mr. Michael Bolanos  
 Mr. and Mrs. John J. Bole  
 Mr. Richard Bollinger  
 Mr. and Mrs. Scott Bond  
 Mr. and Mrs. Dale R. Bonsall  
 Ms. Sherry Borrás  
 Mr. and Mrs. Stephen C. Bossong  
 Dr. and Mrs. Thomas L. Bott  
 Mrs. Esther A. Bouman-Thio  
 Mr. Glenn D. Bowen  
 Ms. Marianne Bower  
 Mr. and Mrs. Cody Bowers  
 Mr. David A. Bowers  
 Mrs. Gretchen S. Bowker  
 Mr. and Mrs. Clifton E. Boyd  
 Mr. and Mrs. James C. Boyd  
 Mr. Thomas D. Boyd  
 Ms. Kathleen Boyer  
 William and Nancy Boyer  
 Mr. and Mrs. Paul H. Bozarth  
 Mrs. Beryl P. Bradley  
 Brandywine Learning Center  
 Brandywine Prime  
 Mr. Kevin Bratton  
 Mr. and Mrs. Rene J. Braun  
 Mr. and Mrs. Scott J. Braunschweig  
 Bravo Pizza, Inc.  
 Mr. and Mrs. Michael C. Bree  
 Mrs. Diane K. Breen  
 Ms. Elizabeth Brennan  
 Mr. and Mrs. Jason Brennan  
 Mr. and Mrs. Paul F. Brennan

Ms. Kathleen T. Brent  
 Briggs Auction, Inc.  
 Mr. and Mrs. Edgar N. Brightbill  
 Mr. and Mrs. J. Alan Brittain  
 Mr. and Mrs. Richard A. Brittingham  
 Mr. and Mrs. Timothy Broadhurst  
 Broad Run Golfer's Club  
 Mrs. Rosanne Brogno  
 Mr. and Mrs. Stuart B. Brooks  
 Mrs. Edith L. Brown  
 Mr. and Mrs. Ellis Y. Brown, IV  
 Ms. Joan M. Brown  
 Mr. and Mrs. Ronald A. Brown, Sr.  
 Mr. and Mrs. Robert J. Bruce  
 Mr. and Mrs. Mark Brumbaugh  
 Mr. and Mrs. Robert A. Bryson Jr.  
 Mr. John L. Buckalew, III  
 Ms. Sandra Lee Bunting  
 Mr. and Mrs. Raymond Scott Burgess  
 Mrs. Carol A. Burke  
 Mr. and Mrs. Paul J. Burke, Jr.  
 Dr. Meher Burki and  
 Dr. Muhammad Rizvi  
 Ms. Brittany Burkland  
 Mr. and Mrs. W. Craig Burns  
 Dr. and Mrs. Bruce C. Burt  
 Mrs. Patricia Burt  
 Mr. and Mrs. Richard C. Bussom  
 Dr. Erlinda G. Bustonera  
 Mr. and Mrs. Frank Cacchione  
 Mr. and Mrs. Russel J. Cacciavillano  
 Cakes & Candies by Maryellen  
 Mr. and Mrs. Michael J. Caldwell  
 Mr. and Mrs. Richard F. Calef

Mrs. Billie Campbell  
 Mrs. Teara Campbell  
 Mr. and Mrs. Rusty Canfield  
 Mrs. Dorothy W. Cann  
 Mr. and Mrs. Harry E. Cann, III  
 Mr. and Mrs. Steven J. Capolarello  
 Mr. and Mrs. Eric Capozzoli  
 Mr. Ronald V. Caputo  
 Mr. Ryan Ed J. Carillo  
 Mr. and Mrs. Peter M. Carney  
 Ms. Elizabeth A. Carotenuto  
 Mr. and Mrs. Robert L. Carpenter  
 Mr. and Mrs. James S. Carr  
 Christina C. Carroll  
 Mr. and Mrs. Colin Carson  
 Dr. Edward P. Carter and  
 Mrs. Kathleen Armstrong Carter  
 Ms. Kerry L. Carter  
 Mr. and Mrs. Raffaele Casale  
 Mr. and Mrs. Donald J. Castagna  
 Ms. Jean M. Castaldi  
 Mr. and Mrs. Edward L. Caulkins  
 Mr. and Mrs. Joseph B. Cazzille  
 Cedar Tree Books  
 Centuries Ltd. Antiques  
 Chadds Ford Chimney Sweeps  
 Chaddsford Winery  
 Dr. Richard F. Chalfin  
 Mr. and Mrs. Carl E. Chamberlain  
 Mrs. Janice Chapman  
 Ms. Margaret J. Chapman  
 Peggy and Lew Charnock  
 Mr. and Mrs. Joseph G. Chefko  
*\*Deceased*

# THOUGHTS *from a* *grateful* PATIENT



Giving birth at Chester County Hospital for the second (and final) time was such an emotional process for me. I was born in this hospital and had heard stories of the impeccable care my whole life. When I experienced labor and delivery for myself, all the stories I had heard became my own. From the precise care the nurses delivered to the comfort of the rooms, I felt at ease, relaxed and excited to welcome a baby into the world. We support the hospital so that our family, and others, can continue to benefit from the excellent health care programs and services offered.”

—KATIE DUBOW

## HUMANITARIAN SOCIETY CONTINUED

- Ms. Denise S. Chesnick  
Chester County Asset Management, Inc.  
Chester County Fund, Inc.  
Chester County Night School  
Chester County Otolaryngology  
& Allergy Associates  
Chester County Primary Care  
Chester County Running Store  
Ms. Li Chien  
Mr. and Mrs. Henry C. Chilcott, Jr.  
Christ Community Church  
Chubb  
Ms. Carmela L. Cinquina  
Mr. and Mrs. Attilio A. Ciorrocco  
Mrs. Darlene M. Clapp  
Mrs. Anna May Clark  
Ms. Lisa J. Clark  
Ms. Mary Clark  
Mr. Thomas Clark, Jr.  
Mr. and Mrs. Joseph Clarke  
Mr. and Mrs. John Cleveland  
Ms. Orla Cloak  
Clothes Mentor  
Mr. John E. Cloud  
Mr. and Mrs. David Cluck  
Mr. Harold Cochran  
Mr. LeRoy R. Coer  
Dr. Mark A. Cofone and  
Dr. Karin U. Sorenmo  
Mr. and Mrs. Felix A. Cohen  
Dr. Jennifer Cohen and  
Mr. Matthew C. Cohen  
Mr. Peter Cole  
Mr. John A. Colgan, III
- Dr. and Mrs. Bruce A. Colley  
Mr. and Mrs. Harry A. Collier  
Mr. and Mrs. Elson A. Collins, Jr.  
Mr. and Mrs. Patrick J. Comerford  
Representative Carolyn T. Comitta  
and Mr. Thomas J. Comitta  
Ms. Diane M. Connelly  
Mr. and Mrs. Richard S. Conner  
Mr. and Mrs. Keith Connolly  
Mr. and Mrs. James H. Conrad, II  
Mr. and Mrs. Anthony J. Conti  
Ms. Ruth G. Conway  
Mr. and Mrs. Gregory W. Cook  
Mr. and Mrs. Thomas J. Cooke  
CoorsTek  
Mr. and Mrs. Steven Copeland  
Vincent and Stacey Coppola  
Ms. Esther T. Corby  
Ms. Peggy B. Corley  
Mr. and Mrs. Frank L. Corrado  
Mr. Robert J. Corry  
Mrs. Nancy R. Corson  
Ms. Tracie Costello  
Mr. and Mrs. George J. Cousins  
Mr. and Mrs. Robert W. Cox  
Mrs. Judith P. Craig  
Mr. and Mrs. Walter W. Craven  
Miss Jessica Crawford  
Createurs of Habit  
Mr. and Mrs. David P. Cremi  
Crimson Hill Interiors  
Mr. and Mrs. Clifford W. Crothers  
Mr. and Mrs. William W. Crouse  
*\*Deceased*

# THOUGHTS *from a* *grateful* PATIENT

## HUMANITARIAN SOCIETY CONTINUED

Mr. David B. Crowley  
Mrs. Josephine P. Curry  
Mrs. Elaine T. Curtis  
Dr. and Mrs. James A. Curtis  
Ms. Mary E. Cushing  
Custom Printing & Promotions  
Ms. Janet M. Daily  
Ms. Jean Marie Dalton  
Mr. and Mrs. William D. Dalusio, Sr.  
Mr. and Mrs. Frank Daly  
Mr. and Mrs. Lawrence A. D'Angelo  
Mr. and Mrs. Peter J. D'Angelo  
Dansko  
Mr. D. Weston Darby, Jr.\*  
Mrs. Margarette A. K. Darby  
Mrs. Nancy C. Darlington-Bruno  
Mr. and Mrs. Lawrence E. Davis  
Mrs. Susanna R. Davison  
Ms. Nancy F. Day  
Mrs. Joan H. De Michiel  
Mr. and Mrs. Gregory K. Deal  
Mrs. Gabrielle C. Deane  
Ms. Nancy E. Deane and  
Mr. Raymond Klinger  
Mr. and Mrs. Daniel T. DeCamillo  
Mr. and Mrs. Dave Deck  
Miss Caitlin M. Decker  
Mr. Thomas Deeney  
Miss Amy DeGasperis  
Mr. Ralph S. DeGroot  
Mr. and Mrs. Michael R. Delaney  
Ms. Grace Delate-Flynn  
Delphine Gallery  
Ms. Kathleen A. Demeter

Mr. and Mrs. Edward P. Dempsey  
Ms. June DePasquale  
Mr. Joseph W. Derickson  
Mr. and Mrs. Rod DesLauriers  
Mr. and Mrs. Paul C. DeStefano  
Mr. and Mrs. Lee Dettra  
Mr. Wayne D. Deveise  
Mr. Brian Devlin  
Ms. Andrea L. Devoti  
Mr. and Mrs. Phillip B. Dewey  
Mr. and Mrs. James D. Dewitt  
Mrs. Beatrice T. D'Ginto  
Mr. John P. DiBiase  
Mr. and Mrs. Anthony J. DiFrancesco, Jr.  
Ms. Pamela K. DiJoseph  
Mr. and Mrs. Nicholas J. DiMarino  
Mr. Dewey K. DiMarzio  
Mrs. Kim Dinicola  
Mr. and Mrs. Andrew P. DiProspero  
Mr. and Mrs. Francis J. DiSanti  
Disc Hounds  
Ms. Elizabeth F. Dispenziere  
Dr. Wendy L. Dixon and Mr. Jeffrey Itell  
Dr. Lisa Doan-Harley  
Mr. and Mrs. Brendon J. Dolan  
Mr. and Mrs. Andrew J. Donahue  
Donation Planet Trust, Inc.  
Mr. and Mrs. Phillip B. Donley  
Ms. Deborah A. Dooling  
Mr. John F. Dougherty  
Mr. and Mrs. John J. Dougherty  
Mr. and Mrs. Michael R. Dougherty  
Mr. and Mrs. James P. Douglas, Sr.

\*Deceased



I was recently admitted to the Emergency Department wherein I got my appendix removed. During my stay I received a beautiful heart-shaped, handmade pillow from your wonderful volunteers to mitigate my abdominal pain. I would like to commend them for their selflessness and kindness towards others. One month after surgery, I still cuddle with my pillow. The dedication of the staff and volunteers of Chester County Hospital is highly commendable. Thank you again!”

### — A GRATEFUL PATIENT

*Above: Kathy Stocker, Director  
Volunteer Services (left) and Carol Dunigan,  
Coordinator Volunteer Services (right)*



D O N O R 2017 R E P O R T

HUMANITARIAN SOCIETY CONTINUED

Mrs. Alexandra C. Dow  
 Mrs. Mary W. Dowd  
 Mr. and Mrs. Lawrence A. Dowdy  
 Ms. Dawn K. Dowling  
 Mr. Clayton H. Downes  
 Downingtown Country Club  
 Downingtown Family Practice  
 Ms. Frances E. Doyle  
 Mr. and Mrs. Raymond A. Doyle  
 Dragonfly Decor  
 Ms. Beverly A. Drake  
 Mrs. Wendy C. Dubois  
 Mr. and Mrs. Ethan Dubow  
 Mr. Charles J. Duffy, Jr.  
 Mr. and Mrs. Leo P. Duffy  
 Ms. Marion A. Dugan  
 Mr. and Mrs. Frank H. Duke  
 Duling Kurtz House & Country Inn  
 Mr. Courtland E. Dunn, Jr.  
 Dr. Timothy Durso  
 Mr. Scott E. Duvall  
 Mr. and Mrs. Reggie S. Eastridge  
 Eiermann & Associates, Inc.  
 Mrs. Ann S. Einstein  
 Mr. and Mrs. Charles A. Eisenfelder, Jr.  
 Mr. and Mrs. Bob Elcenko  
 Eleanor Russell Ltd.  
 Elegant Stems  
 Mr. and Mrs. John E. Elicker, Jr.  
 Mr. Daniel A. Elkins  
 Mr. and Mrs. James A. Elkins, Jr.  
 Mr. and Mrs. Thomas A. Emm  
 Mr. and Mrs. Frederick Eng  
 Mrs. Jessie E. Engan

Karen Engle  
 Mr. and Mrs. Christopher Epp  
 Ms. Linda F. Erwin  
 Mr. and Mrs. Douglas R. Esten  
 Mr. Vernon E. Evans  
 Mr. and Mrs. Thomas L. Fagan, Jr.  
 Mr. and Mrs. Michael E. Falcone  
 Mr. and Mrs. Joseph Fares  
 Ms. Danielle M. Farnan  
 Ms. Ann Farrell  
 Mr. and Mrs. Michael Farrell  
 Wes and Nancy Fasnacht  
 Mr. Terence Feather  
 Mr. and Mrs. Joseph H. Fell, III  
 Mr. and Mrs. William E. Fell  
 Ms. Gail M. Fellows  
 Mr. and Mrs. Robert E. Fenza  
 Mr. and Mrs. James J. Ferrigno  
 Mr. Thomas W. Fillippo  
 Mr. and Mrs. J. John Filoromo  
 Mr. and Mrs. Joseph Finnaren  
 Mr. and Mrs. Raymond R. Firmin  
 Mr. and Mrs. Curtis Fitchett  
 Mr. Drew Fitzgerald  
 Mrs. Anne E. Fitzpatrick  
 Mr. and Mrs. Herbert R. Flack  
 Mr. and Mrs. Eugene E. Flanagan  
 Mr. Ronald Fletcher  
 Mrs. Laura Flowers  
 Mr. Daniel R. Foltz and  
 Ms. Colleen Becht-Foltz  
 FM Global Foundation  
 Dr. James C. Ford and  
 Mrs. Elizabeth A. Scofield Ford

Ms. Barbara Forslund  
 Mrs. Sally K. Fort  
 Mr. Sean Fortin  
 Mr. and Mrs. Frank B. Foster, III  
 Mrs. Terri Fox  
 Mr. David Fraczkowski  
 Kelli Franiak  
 Mr. and Mrs. Gerald A. Frank  
 Mr. and Mrs. Robert M. Frantz  
 Mr. Richard Franzen  
 Ralph and Gwen Freed  
 Mr. and Mrs. David L. Freese  
 Ms. Sarah W. French  
 Mr. and Mrs. Joseph D. Freney  
 Mr. and Mrs. Dale H. Frens  
 Mr. Jeffrey A. Friedman and  
 Mrs. Jenny Vangelatos Friedman  
 Mr. Daniel Frost  
 Mr. Richard J. Fuchs  
 Ms. Sylvia W. Fuller  
 Mrs. Julie Funk  
 Mrs. Anne M. Fussell  
 Gage Strength Training  
 Ms. Margaret Gagliardi  
 Galer Estate Vineyard & Winery  
 Ms. Jean W. Gallagher  
 Mr. and Mrs. Robert Gallagher  
 Mr. Thomas P. Gallagher  
 Gallamann Consulting Services, Inc.  
 Ms. Nicole J. Gallo  
 Mr. Xiang Gao  
 Mr. and Mrs. John W. Garuso  
 Mr. and Mrs. David A. Gardiner, Jr.  
 Mr. Jack C. Gardner

Dr. and Mrs. David Gar-El  
 Mr. and Mrs. Mark Garland  
 Ms. Joan M. Garver  
 Mr. and Mrs. Richard L. Gaultie  
 The Honorable and Mrs. Thomas G. Gavin  
 GE Foundation  
 Mr. and Mrs. Jacob C. Geisel, Jr.  
 The General Warren Inne  
 Mr. and Mrs. Jason L. Gentile  
 Mr. Richard Gerber  
 Mr. and Mrs. Ryan D. Gernatt  
 Mr. and Mrs. Albert J. Giannantonio, Jr.  
 Mr. William J. Gies, II  
 Mr. Gerard H. Giess and Ms. Margaret S. Case  
 Ms. Mia Gilligan  
 Mrs. Charlotte G. Gilpin  
 Darren and Robert Girardeau  
 Dr. Robert L. Giuntoli  
 Glenn Brook Farm  
 Global Gifts  
 Martin G. Goch, Esq.  
 Dr. and Mrs. Morrie G. Gold  
 Mrs. Katherine K. Gomez  
 Mrs. Cheryl A. Gooding  
 Mr. John P. Goodwin  
 Goose Creek Grill  
 Mr. and Mrs. Thomas E. Gore, Jr.  
 Mr. and Mrs. Richard F. Goss  
 Mrs. Beth Graham  
 Mrs. Kathleen M. Gravinese  
 Mr. and Mrs. Richard A. Grebner, Jr.  
 Mr. and Mrs. Andrea Greco  
 (Continued on page 25)  
 \*Deceased







# THANK YOU PARTNERS

*Ballinger & LF Driscoll*

**T**he architects and engineers of Ballinger and the builders of LF Driscoll are proud partners of Chester County Hospital. As organizations who have been deeply rooted in the Philadelphia area since the late 1800s and 1929 respectively, both companies share a strong sense of community responsibility—a perfect complement to the mission and values of Chester County Hospital. The hospital has collaborated with Ballinger since 1996 and the current construction project is the second time that we have worked with LF Driscoll. During fiscal year 2017, in honor of the hospital’s 125th Anniversary, both Ballinger and LF Driscoll made generous contributions to the Foundation to help support the hospital’s service to the community. We are grateful for their generosity and the expertise and excellence that they bring to our shared projects. ■

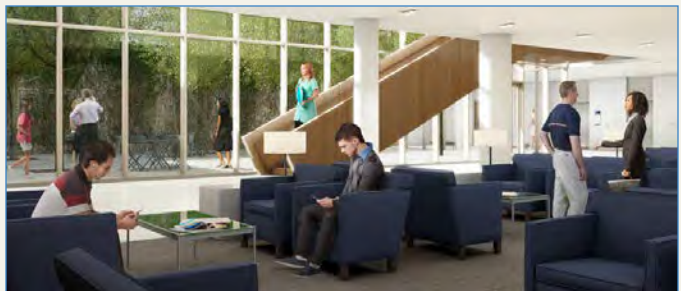

*Renderings of the hospital’s current expansion project include, clockwise from the top: A new front door for the hospital—the gateway to advanced capabilities and amenities, including a new 99-bed patient tower and 18 new operating rooms. An inviting light-filled lobby and panoramic views will greet our patients and guests upon arrival. A new ground floor courtyard which will serve as a verdant extension of the lobby.*

# THE CHESTER COUNTY HOSPITAL FOUNDATION



Planning for an expansion of this size and complexity requires consensus building among multiple stakeholders to answer critical questions. Long before the north entrance doors were sealed on May 12, 2017 (shown above with our partners from LF Driscoll, Ballinger, and Penn Medicine), Chester County Hospital adopted an open-door policy for planning.



For both our firms, working with the hospital is a true pleasure. Its visionary leaders and medical providers serve as stewards to the community, delivering the most advanced care possible. In return for the hospital's commitment to the community's health, it's quite evident that the respect from the community is mutual. Ballinger and LF Driscoll are proud to partner with Chester County Hospital to design and build its hospital campus where innovative design and architectural and engineering excellence are prominently on display."

**—LOUIS MEILINK, JR., AIA, ACHA, ACHE**

*Principal, Ballinger*

**—FRANK "MACK" STULB**

*President, LF Driscoll*

With the help of Ballinger architects, the hospital engaged multiple stakeholders with innovative design techniques throughout the process. As shown below, both 3D models and full scale mock-ups were utilized to test and ensure that the design of the rooms was optimized for the experience of both the medical provider and patient.





## HUMANITARIAN SOCIETY CONTINUED

Ms. Lynn A. Greco  
 Richard and Carol Gress  
 Ms. Kathy A. Grier  
 Mrs. Margaret C. Griest  
 Ms. Deborah R. Griffin  
 Mr. and Mrs. Daniel A. Griffith  
 Ms. Marianne D. Griffith  
 Griffiths Construction, Inc.  
 Ms. Anne M. Grim  
 Mr. and Mrs. William G. Grosskopf  
 Mrs. Melissa Grozinski-Wolff  
 Mr. Chris Gusty  
 Mr. and Mrs. James P. Guterl  
 Mrs. Carol H. Habig  
 Mr. Craig R. Haines  
 Mrs. Gwendolyn W. Haines  
 Haines Landscaping & Tree Service  
 Mr. and Mrs. Michael S. Hall  
 Mr. and Mrs. William T. Hall  
 Mrs. Lynne Halliagn  
 Mrs. Barbara G. Hallowell  
 Mr. and Mrs. James Hamm  
 Mrs. Geraldyn S. Hampton  
 Mr. Edward J. Hand  
 Mr. and Mrs. John P. Hanlon, III  
 Dr. and Mrs. Navjot S. Hanspal  
 Mrs. Constance T. Happersett  
 Mr. George K. Harding  
 Mr. Neil B. Harding, Jr.  
 Mr. James F. Hargraves  
 Ms. Sarah Harpole  
 Mr. Alan R. Hartman  
 Mr. William Hartman  
 Mr. and Mrs. William R. Hartman

Mrs. Sue S. Harvin  
 Ms. Marsha L. Haug  
 Mr. and Mrs. William P. Hauser  
 Mrs. Twonette S. Hawkins  
 Mr. and Mrs. Larry Hayes  
 Mr. Michael R. Haynes  
 Mr. and Mrs. James E. Hazard  
 Mr. Patrick Hazley  
 Mr. and Mrs. Anthony F. Heald  
 Mr. and Mrs. David W. Heckman  
 Mr. and Mrs. Jeffrey D. Heckman  
 Mr. and Mrs. Eric J. Heideberger  
 Mr. and Mrs. Michael R. Helm  
 Mr. and Mrs. William E. Helms, Jr.  
 Mr. and Mrs. Milton B. Helmuth  
 Mr. and Mrs. Edmund Helveston  
 Mr. Ralph E. Herman  
 Mr. and Mrs. Frank S. Hermance  
 Hershey's Mill Golf Club  
 Mr. Brian Heun  
 Dr. Maureen R. Hewitt and  
 Mr. John P. Hewitt  
 Ms. Patricia K. Hewitt  
 Mrs. Mary Wallace Hewlett  
 Mr. and Mrs. Michael J. Hickey  
 Ms. H. Elaine Hickman  
 Mr. and Mrs. Robert D. Hillenbrand  
 Ms. Sharon Hilston  
 Hilton Garden Inn (Exton, PA)  
 Mr. and Mrs. John W. Himes  
 Mrs. Virginia G. Hines  
 Christine and Jack Hinks  
 Mr. and Mrs. Steven D. Hobman  
 Mr. Howard E. Hoctor

Mr. and Mrs. Jeffrey J. Hoehing  
 Mr. and Mrs. Thomas J. Hoey  
 Ms. Debra Hoffman  
 Mrs. Gina Hoffman  
 Mr. and Mrs. Robert Hogan  
 Ms. Lydia Holiat  
 Dr. Leah P. Hollis  
 Ms. Deborah J. Hollister  
 Ms. Leigh M. Holman  
 Mr. and Mrs. Robert D. Holman  
 Honeybrook Golf Club  
 Mr. Joseph L. Horn, Jr.  
 Mr. and Mrs. Tiemann N. Horn  
 Ms. Nancy L. Hornback  
 Mr. and Mrs. John H. Hornberger  
 Ms. Allison Horne  
 Mr. David J. Horne  
 Ms. Lisa Hostetler  
 Hotel Warner  
 Mr. and Mrs. Leon W. Houp  
 Mr. and Mrs. Daniel W. Hrynkow  
 Mr. and Mrs. Harry S. Hughes, Jr.  
 Dr. Jeffrey P. Hurley  
 Dr. William J. Hurley  
 Hurley Dermatology P.C.  
 Mr. and Mrs. Scott G. Huston  
 Mr. and Mrs. David K. Huttar  
 Mr. and Mrs. George W. Hutter  
 Mr. and Mrs. Trung Huynh  
 Mr. and Mrs. William S. Hyczka  
 Mr. and Mrs. Peter P. Iannotta, Jr.  
 IBM International Foundation  
 Mr. Joseph A. Iezzi  
 Mr. and Mrs. Matthew F. Ignatovig

India Hicks  
 Ms. Ursala Ippoliti  
 Mr. and Mrs. William A. Irving, Jr.  
 Dr. and Mrs. George M. Irwin  
 Mr. and Mrs. Thomas M. Isola  
 Ms. Linda S. Ives and  
 Mr. Philip J. Rymiszewski  
 Ms. Annabelle W. Jackson  
 Mr. and Mrs. John R. Jackson  
 Mr. and Mrs. Millard H. Jackson, III  
 Mr. Robert Jacobs  
 Mr. and Mrs. Wayne Jaeschke  
 Ms. Maureen C. Jamgochian  
 Mr. and Mrs. Douglas R. Jamieson  
 Drs. Mian and Amber Jan  
 Jane Chalfant, Inc.  
 Mr. and Mrs. John B. Jarrett  
 Mr. and Mrs. Tony Jazayeri  
 JBC Associates  
 Dr. Ronald M. Jenkins  
 Mrs. Helen F. Jensen  
 Dr. Deron Jester  
 Mr. and Mrs. Joseph V. Jester  
 The Jewelry Boutique  
 Mr. and Mrs. Luis F. Jimenez  
 Mr. and Mrs. Edward Johann  
**Patricia Gayle** Johns  
 Dr. Cheryl A. Johnson  
 Mrs. Dorothy L. Johnson  
 Mr. and Mrs. Kevin J. Johnson  
 Mr. and Mrs. Thomas E. Johnson  
 Johnson & Johnson Family of Companies  
 Mr. and Mrs. David G. Jones  
*\*Deceased*

## HUMANITARIAN SOCIETY CONTINUED

Ms. Sondra C. Jones  
 Mr. Frank Jornlin  
 Mr. and Mrs. Thomas C. Kadyszewski  
 Mr. and Mrs. Thomas R. Kain, Jr.  
 Bob and Janet Kane  
 Mrs. Diana F. Kane  
 Dr. and Mrs. Edwin W. Kane  
 Mrs. Marie Kania  
 Dr. and Mrs. Henry Karcsch  
 Mrs. Kathleen Karlesses  
 Mr. Roger A. Karmes  
 Mrs. Claire F. Karpov  
 Mrs. Diane M. Kasacavage  
 Dr. and Mrs. Sadhu R. Kataria  
 Mr. James J. Kavanaugh  
 Mr. and Mrs. Gregory B. Keech  
 Mr. and Mrs. John L. Keefer  
 Mr. Jerry L. Keen and  
 Ms. Brenda Lee Lewis  
 Mrs. Julia E. Kehoe  
 Mrs. Tsirha M. Keleta  
 Mr. Timothy Kelley  
 Mr. and Mrs. Thomas D. Kelliher  
 Mr. and Mrs. Thomas R. Kelly  
 Mr. Bryan Kemp and  
 Ms. Suzanne Brockner  
 Mr. and Mrs. Scott Kempf  
 Mrs. Frances Kennedy  
 Dr. Richard B. Kent  
 Mr. and Mrs. Lester B. Kershaw  
 Mr. Donald J. Kester\*  
 Mr. David Kilgannon  
 Kimberton Golf Club  
 Mr. and Mrs. Ernest W. Kimmel

Mr. and Mrs. Allen S. King  
 Mr. Kingsley D. King  
 Mr. and Mrs. Thomas A. Kinsman  
 Ms. Sharon A. Kirkby  
 Mr. Michael L. Kirschling  
 Mr. and Mrs. Brian M. Kitson  
 Mr. and Mrs. Paul A. Kittle  
 Mrs. Rozella Kleaver  
 Mr. and Mrs. P. Richard Klein  
 KMRD Partners  
 Mr. and Mrs. James Knapp  
 Mr. and Mrs. Raymond L. Knarr  
 Mr. and Mrs. Christopher J. Knauer  
 Mr. and Mrs. John C. Knezo  
 Knights of Columbus  
 Mr. and Mrs. Suresh Kodolikar  
 Mr. and Mrs. Barry Kopelson  
 Chris and Ashley Kopp  
 Mr. Michael Koval  
 Ms. Ann Kraemer  
 Mr. Gregory Krall  
 Mr. and Mrs. Brian L. Kramp  
 Mrs. Minnie C. Krassenstein  
 Mr. and Mrs. Peter E. Kratsa  
 Mr. and Mrs. John V. Kratz  
 Mr. and Mrs. Peter Krawchuk, III  
 Mr. and Mrs. Frank S. Krempa  
 Ms. Jane S. Krick  
 Mr. and Mrs. John A. Krieg, Jr.  
 Mr. and Mrs. Lazarus Krikorian  
 Mr. and Mrs. Peter Kroon  
 Mr. Vinoy Kumaran and  
 Ms. Vineetha Maranchery  
 Mr. and Mrs. Thomas H. Kummer

Mr. and Mrs. Daniel C. Kurkjian  
 Mr. and Mrs. Charles Kutchinsky  
 Mr. and Mrs. Robert E. Kyle  
 Mr. and Mrs. Edward Lack  
 Dr. Patricia A. Laffey and  
 Mr. William F. Laffey  
 Ms. Mary Ellen Lakis  
 Mr. and Mrs. Gary Lambert  
 Mr. Russell W. Lambing  
 Mr. and Mrs. Barry W. Lamm  
 Mr. and Mrs. Michael S. Landes  
 Ms. Ellen T. Lane  
 Ms. Amber Lange  
 Mr. and Mrs. Randal H. Langille  
 Mr. Richard Lapenta  
 Len and Mary Laraio  
 Mr. and Mrs. Jeffrey Larmer  
 Mr. Jerold C. Larsson  
 Mrs. Janice U. Lasak  
 Dean M. Lashbrook, RN  
 Mr. and Mrs. Richard T. Lawman  
 Mr. and Mrs. Marshall L. Learn  
 LeBeau Gardens  
 Ms. Ruth Leet  
 Mr. Todd R. Leggett and  
 Ms. Stephanie Anctil  
 Mr. F. William Leonard  
 Mr. Donald J. Lepore  
 Mr. and Mrs. Dana T. Lerch  
 Mr. and Mrs. James H. Leslie, Sr.  
 Mr. and Mrs. Michael Letts  
 Ms. Andrea M. Levenite  
 Ms. Paula J. Levens  
 Ms. Sandra E. Leventhall

Dr. and Mrs. Gary J. Levin  
 Levin Luminais Chronister Eye Associates  
 Mr. Scott Liem  
 Mr. Eric L. Lien, Jr. and  
 Ms. Winifred L. Anderson  
 Lifecare Hospitals of Chester County  
 The Links, Inc.  
 Mr. and Mrs. Stephen T. Linskey  
 Ms. Dolores J. Little  
 Dr. Susan Lloyd  
 Lloyd Bedford Cox, Inc.  
 Mr. and Mrs. Thomas W. Loane, Jr.  
 Dr. and Mrs. Robert M. LoBue  
 Dr. Debra G. Loeb  
 Mr. John T. Logan  
 Mr. John Lohman  
 Long & Foster Real Estate, Inc.  
 Mr. and Mrs. Bruce W. Longenecker  
 Mr. and Mrs. Todd Lorback  
 Mrs. Lena D. Lovisa  
 Dr. and Mrs. Calvin Lu  
 Mr. Jesse P. Lucas and  
 Mrs. Mary Ann Meade-Lucas  
 Dr. and Mrs. William H. Luginbuhl  
 Ms. Rita S. Lynch  
 Dr. and Mrs. William F. Lynch  
 Ms. Kathleen M. Lyons  
 Mrs. Marjorie MacBride  
 Mr. and Mrs. James W. MacFadden, Jr.  
 Macintosh Engineering, Inc.  
 Ms. Jennie A. Mack  
 Mr. and Mrs. Thomas E. MacNeal  
 Mr. and Mrs. Mitchell T. Maday

\*Deceased

## HUMANITARIAN SOCIETY CONTINUED

Mr. Allen B. Magill, II  
 Mrs. Jill Magliano  
 Mr. and Mrs. James P. Maguire  
 Mr. and Mrs. Tom Maher  
 Main Line Dermatology, Inc.  
 Main Line Pain and Acupuncture Center  
 Ms. Rebecca L. Majeski  
 Mr. and Mrs. William S. Malany  
 The Malatesta Family  
 Malesia Youngevity  
 Mr. and Mrs. Michael Mandes  
 Mr. Aubrey Manley  
 Mr. David C. Mannen  
 Ms. Elaine J. Manno  
 Mr. and Mrs. Thomas C. Marecic  
 Mr. and Mrs. Richard A. Marella  
 Mr. and Mrs. Frederick J. Marenco, Jr.  
 Marinella Jewelry  
 Ms. Elizabeth A. Marinelli  
 Mr. and Mrs. Francis J. Marinelli  
 Mrs. Gerri Marino  
 Market Street Wealth Management  
 Mr. and Mrs. Jonathan Marks  
 Mr. and Mrs. Bruce L. Marra  
 Mrs. Phyllis D. Marron  
 Ms. Margaret Marsden  
 Mr. and Mrs. Thomas J. Marshall  
 Mr. and Mrs. John P. Martin  
 Colonel Norman L. Martin, USA, Ret.  
 Miss Bernadine M. Mascherino  
 Mr. and Mrs. Jim Mascherino  
 Mr. and Mrs. Arthur J. Massey  
 Ms. Sharon L. Massimini  
 Mr. and Mrs. Syed Z. Mateen

Dr. Ani Mathers  
 Mr. and Mrs. Howard Mattson  
 Dr. Aileen Maucher and  
 Mr. Michael H. Maucher  
 Maureen's Gallery  
 Ms. Anne Marie Mauro  
 Mr. William Mayer  
 Ms. GERALYN M. MAYERNICK  
 Mr. and Mrs. Ralph J. Mazza  
 Mr. and Mrs. J. Christopher McAden  
 Mr. and Mrs. Joseph A. McCahon  
 Ms. Jacquelyn L. McCalla  
 Dr. Drew McCausland  
 Mr. Raymond A. McClure  
 Dr. and Mrs. Ronald C. McClure, Jr.  
 Mark and Jen McCullough  
 Mrs. Jeanne McCurdy  
 Mr. Francis O. McDaniels  
 Mr. Lawrence D. McDewitt  
 Mr. Christopher J. McElwee  
 Mr. and Mrs. James E. McErlane  
 Mr. and Mrs. Michael T. McGarrigle  
 Mr. Daniel McGillen  
 Mr. and Mrs. Chris McGinnity  
 Wanda McGlinchey  
 Ms. Susan P. McGovern  
 Mr. and Mrs. David J. McIlmoyle  
 Maggie and Mark McIntosh  
 Mr. Rick McIntyre  
 Mr. James P. McKinley  
 Mr. Robert B. McKinstry, Jr.  
 Ms. Patricia A. McLaughlin  
 Mr. and Mrs. Thomas V. McLaughlin  
 Dr. and Mrs. Allan M. McLeod

Mr. and Mrs. Jay McManus  
 Mr. and Mrs. Robert A. McMillen  
 Mr. Thomas E. McMonigle, Sr.  
 Ms. Heather M. McNicholl  
 Mr. and Mrs. Michaele L. McPherson  
 Meade Heating & Air Conditioning, Inc.  
 Media Theatre  
 Mrs. Mary M. Meese  
 Mrs. Kelly Megill  
 Mr. and Mrs. John Meighan  
 Mr. and Mrs. Louis A. Meilink, Jr.  
 Ms. Carolyn J. Meister  
 Reverend and Mrs. Lauren B. Meiswinkel  
 Mrs. Deborah Mellon  
 Mr. and Mrs. Robert L. Melso  
 Memorabilia Fun Charities  
 Mr. and Mrs. Chris P. Menan  
 Merck Foundation  
 Mr. and Mrs. Richard J. Mercury  
 Mrs. Alice A. Merlini  
 Mr. Dan Merritt  
 Mr. and Mrs. William P. Methlie  
 Mr. Barry R. Metz  
 Ms. Melissa Meyer  
 Mr. and Mrs. Rosario P. Miceli, Sr.  
 Mr. and Mrs. Mark A. Micklin  
 Mid Atlantic Surgical Practice  
 Mrs. Cynthia Miller  
 Mr. Bearge Miller  
 Mrs. Janet Miller  
 Captain Jean L. Miller, USNCC, Ret.  
 Mr. Jeffrey A. Miller  
 Mr. and Mrs. Stephen L. Miller

Mr. and Mrs. Todd Miller  
 Miller Edge, Inc.  
 Ms. Ellen F. Millick  
 Mr. and Mrs. James W. Mills, Jr.  
 Mr. and Mrs. Justin Minchak  
 Mind Body Institute of Chester County  
 Mr. and Mrs. Louis A. Minella  
 Mr. and Mrs. Michael F. Miscoski  
 Mr. and Mrs. John D. Mohr  
 Mr. and Mrs. Rand D. Moll  
 Ms. Kathryn M. Monahan  
 Mr. Thomas D. Monhollan  
 Mr. and Mrs. Mark A. Montrey  
 Mr. Richard S. Moog  
 Mr. and Mrs. James R. Moore  
 Ms. Jeannette S. Moore  
 Dr. Suzanne K. Moore and  
 Mr. Keith W. Moore  
 Mr. Kenneth E. Moore  
 Mrs. Linda D. Moore  
 Moore Eye Institute  
 Mr. Dan Merritt  
 Mr. M. Richard Moors  
 Mrs. Virginia M. Morgan  
 Mr. and Mrs. Dean F. Morgantini  
 Mr. and Mrs. Michael P. Morris  
 Mr. Paul R. Morris, Jr.  
 Ms. Theresa D. Morris  
 Mrs. Margaret M. Morton  
 Mr. and Mrs. Joseph G. Moser  
 Ms. Sarah Mott  
 Mr. and Mrs. Kevin L. Mountain  
 Mrs. Suzanne M. Moussa  
 Mr. Richard W. Mrosky and Mr. Kevin Rosen  
 \*Deceased

## HUMANITARIAN SOCIETY CONTINUED

Ms. Vera M. Muchow  
 Mr. and Mrs. James H. Mudd  
 Mr. and Mrs. Michael R. Murphy  
 Mr. and Mrs. Peter M. Murphy  
 Dr. and Mrs. Thomas B. Murphy, III  
 Mrs. Connie Murray  
 Mr. and Mrs. John S. Myatt  
 Mr. and Mrs. Mark B. Myers  
 Mr. and Mrs. Richard S. Nafe  
 Mr. Robert A. Nagy  
 Mrs. Noel Nalevanko  
 Mr. Joseph F. Nangle, Jr.  
 Dr. A. Jon Nannos  
 Mr. and Mrs. Victor G. Naseef  
 Mr. and Mrs. Robert W. Natale  
 NBL Flooring, Inc.  
 John P. Neary and Elaine Coia Neary  
 Mr. Don Needham  
 Mr. and Mrs. Earl H. Needhammer  
 Ms. Jennifer Neff  
 Mr. and Mrs. Burton Neil  
 Mr. Michael Neiswender  
 Mrs. N. Elizabeth Nelson  
 Mr. and Mrs. Christopher J. Nemchik  
 Mr. Robert E. Newell<sup>\*</sup>  
 Mr. Eric Newman  
 Mr. and Mrs. Paul J. Nichol  
 Mr. and Mrs. John Nichols  
 Mr. Carl F. Nieberle  
 Dr. Antonio Nino  
 Mr. and Mrs. Jonathan Noeldechen  
 Mrs. Anita L. Nolan  
 Mr. Michael Noone  
 Dr. Monica L. Norris

Mr. Erik Noska  
 Nota Bene Boutique  
 Not Your Average Joe's, Inc.  
 Mr. Nick H. Nunn, III  
 Mr. and Mrs. Joseph C. O'Brien, Jr.  
 Mr. and Mrs. Woodward T. Odiorne  
 Mr. and Mrs. Jeffrey O'Donnell, Sr.  
 Mr. and Mrs. John J. O'Donnell  
 Mr. and Mrs. David A. Oehler  
 Mr. Herbert F. Oettgen  
 Dr. Lisa Okoniewski  
 Mr. and Mrs. Timothy A. O'Leary  
 Mr. and Mrs. Edward L. Olsavicky, Jr.  
 Ms. Jane B. Olsen  
 Mrs. Susan Ondish  
 Mr. and Mrs. John A. O'Neill  
 The O'Neill Family Charitable Trust  
 Oral & Maxillofacial Surgery  
 Associates of Chester County  
 Mrs. Diann O'Reilly  
 Mr. and Mrs. Carlo Oronzi  
 Mr. and Mrs. Thomas J. O'Rourke  
 Mrs. Jennifer Osgood  
 Dr. Mary-Anne Ost  
 Ms. Barbara L. Osterheldt  
 Ms. Patricia Ann Oswald  
 Mr. and Mrs. John Ottaviano-Mullin  
 Overbrook Golf Club  
 Mrs. Renee V. Overholser  
 Mr. and Mrs. Michael E. Owen  
 Mr. and Mrs. Jose Oyola  
 Mr. Michael S. Pagano  
 and Ms. Linda L. Wu  
 Mrs. Eleanor M. Pages

Mr. and Mrs. Joseph E. Palma  
 Ms. Nicoletta A. Paloni  
 Mr. and Mrs. Daniel J. Panichelli  
 Paradox Vineyard  
 Mrs. Josephine C. Parman  
 Lawrence T. Parrish  
 Dr. and Mrs. Glenn W. Paskow  
 Mr. and Mrs. Michael A. Pastino  
 Mr. and Mrs. William C. Patten  
 Mr. and Mrs. Warren Patterson  
 Mr. and Mrs. James E. Patton  
 Ms. Patricia Paulley-Stockett  
 Mr. and Mrs. Walter L. Paynter  
 Ms. Laurie A. Peiffer  
 Ms. Marie V. Pelliccio  
 Mrs. Yona Y. Pellini  
 Mr. and Mrs. J. Edward Penick, Jr.  
 Penn Oaks Golf Club  
 Mr. and Mrs. Kenneth G. Pensalfini  
 PEPSCO Holdings, Inc.  
 Mrs. Doris D. Peraino  
 Ms. Kinue B. Perkins  
 The Permanent Cosmetic Studio  
 Mr. and Mrs. Matthew Pertz  
 Mr. Erminio J. Peta<sup>\*</sup>  
 Mrs. Martha J. Peta  
 Peter Zimmerman Architects, Inc.  
 Mr. and Mrs. John J. Peterman, III  
 Mr. and Mrs. Jerry L. Peters  
 Peter's Salon & European Spa LLC  
 Mr. Justin Petlakh  
 Mr. and Mrs. Steven P. Petrides  
 Mr. and Mrs. Eric T. Pevoto  
 William Pezzotti, CRNP

Mrs. Flor Pfannschmidt  
 Pfizer Foundation Matching Gifts Program  
 Ms. Kathy Phillips  
 Mr. and Mrs. Richard C. Phillips  
 Mr. and Mrs. Randy G. Phipps  
 Phoenixville Community  
 Health Foundation  
 Mr. and Mrs. Richard E. Pia  
 Dr. Michael A. Picariello  
 Picnic Plus  
 Ms. Kimberly L. Pierce  
 Ms. Jessica Pieters  
 Mr. Silvio Pietrinferni  
 Pietro's Prime Steakhouse & Seafood  
 Dr. Lisa W. Pinheiro and  
 Mr. Barry S. Pinheiro  
 Ivan and Preeti Pinto  
 Susan M. Pizzi  
 PJ Reilly Contracting Co., Inc.  
 Robert M. and Linda J. Plante  
 Platinum Salon  
 Mr. and Mrs. Robert A. Poinier  
 Dr. Henry A. Pollock and  
 Ms. Victoria Goodfellow  
 Mr. and Mrs. Gerald H. Porter  
 Mr. Robert A. Portnoy and  
 Ms. Stephanie Wicks  
 Mr. and Mrs. Dennis P. Potter  
 Mr. and Mrs. Bruce D. Poulterer  
 Mr. Gerald W. Powell  
 Mr. Jay R. Power  
 Mr. and Mrs. John T. Prader  
 Mr. and Mrs. Vincent M. Pro  
<sup>\*</sup>Deceased



# REASONS *for* GIVING



I give to Chester County Hospital as an employee because I am a member of this community and this is where I come for all my medical care. My family, friends, and coworkers are members of this community. I want what is best for all of us. A small donation is the least I can do for my community and the institution that provides care for my family members. Our hospital is a unique place with special people employed here. It is important to me to not only commit my time but also my financial support to our hospital—every little bit helps, even a modest amount per pay period.”

—**SUSAN L. CACCIAVILLANO, BSN, RNC-NIC**  
*Clinical Manager, Neonatal Intensive Care Unit*

## HUMANITARIAN SOCIETY CONTINUED

- Providence Hill Planning, Inc.  
Mr. T. Patrick Pruitt  
Ms. Sue M. Puffer  
Mrs. Angela Puleo  
Mr. and Mrs. Joseph J. Pupis, Jr.  
Mr. and Mrs. Stephen J. Quigley  
QVC, Inc.  
R-H-M Sewer Authority  
Mr. Richard L. Ramsey and  
Mrs. Nancy A. Messersmith  
Mrs. Astrid Rau  
Mr. and Mrs. William C. Reardon, Jr.  
Mr. and Mrs. Donald N. Reed  
Rehabilitation Associates of the Main Line  
Ms. Krista G. Reichard  
Mr. and Mrs. Lloyd H. Reichenbach  
Mr. Gregg A. Reid  
Mr. and Mrs. John J. Reilly  
Mr. Tom Reilly  
Mr. and Mrs. William Reilly  
Mr. and Mrs. William J. Reilly, Jr.  
Mr. William E. Reimer, Jr.  
Ms. Frances C. Reis  
Mr. Terry Reiter  
Mrs. Frances H. Remington  
Dr. Adrienne Rencic  
Mr. Robert J. Rhile  
Mr. and Mrs. Kenneth D. Rhoads  
Mr. and Mrs. Isidore F. Ricciuti  
Mr. and Mrs. J. Permar Richards, III  
Mr. and Mrs. William S. Richardson  
Mr. and Mrs. James S. Richter  
Mr. and Mrs. Norman W. Rickert  
Mr. and Mrs. Clement A. Riley  
Mr. and Mrs. Ronald R. Roat  
Robert Treat Hogg Cabinetmakers  
Mr. Frederick E. Roberts and  
Mrs. Sally A. Meeting  
Ms. Kerri Roberts  
Ms. Leann F. Robertson  
Ms. Linda Robertson  
Dr. Norman J. Rocheleau  
Ms. Mary Jane Rogan  
Mr. Robert Rogers and Ms. Susan Casso  
Mrs. Susan Windle Rogers  
Rogers Jackson Ltd.  
Mrs. Cheryl R. Rorke  
Ms. Muriel M. Rose  
Mrs. Bettejane Rosenblum  
Dr. and Mrs. Derek Ross  
Mrs. Mary Lou Ross  
Mr. Franklin W. Rossiter  
Mr. and Mrs. John P. Rothwell, Jr.  
Mrs. Judy Carey Rowdon  
Mr. and Mrs. Dennis J. Royer  
Mr. Dick Rubinstein  
Ms. Deanne A. Rudd  
Mrs. Julia R. Rudden  
Mr. and Mrs. Charles D. Rudershausen  
Mrs. Catherine Ruggeri  
Mr. Matthew Russell  
Mr. and Mrs. Stephen Ryder  
Mr. Robert B. Sadoff  
Dr. Rose Marie K. Salsbury and  
Mr. Daniel G. Salsbury  
Mr. and Mrs. Michael Saltzburg  
Mrs. Tracy Sammarone  
*Deceased*

D O N O R 2017 R E P O R T

HUMANITARIAN SOCIETY CONTINUED

Mr. Kelvin Sanchez  
 Mr. and Mrs. Worthy C. Sanders, Jr.  
 Ms. Anne C. Sangree  
 Ms. Mariel A. Santos  
 Mrs. Dortha H. Sarr  
 Mr. and Mrs. Andrew G. Scheerer  
 Mr. Scott T. Scheirer  
 Mrs. Ruth Schick  
 Mr. and Mrs. Michael Schimek  
 Mr. Joseph W. Schmidt  
 Mr. and Mrs. Frank Schmitt  
 Mr. and Mrs. Duke Schneider  
 Ms. Deborah Schultz  
 Mr. and Mrs. Derek W. Schultz  
 Mr. Christopher Schultz  
 Mr. and Mrs. Richard W. Schumacher  
 Mr. and Mrs. Mark S. Schuster  
 Ms. Jeanne A. Schwab  
 Mr. Herbert A. Schwabe, Jr.  
 Mr. and Mrs. Anthony C. Scimone  
 Mr. Ronald Scoleri  
 Dr. and Mrs. George C. Scott  
 Mr. and Mrs. Joseph H. Scott  
 Scott Honda of West Chester  
 Mr. and Mrs. Adam C. Search  
 Mrs. Thelma Seegers  
 Mr. Theodore G. Seel  
 Mr. and Mrs. Benjamin N. Seidel  
 Dr. Elyse L. Seidner-Joseph and  
 Mr. Kenneth M. Joseph  
 Mr. and Mrs. David K. Seifert  
 Mr. and Mrs. Eric J. Seksinsky  
 Mr. and Mrs. Jan S. Selfe  
 Mrs. Joanne G. Sencindiver

Mrs. Cynthia Setlock  
 Dr. Rajeev Shah  
 Mr. Rajesh Shah  
 Mr. and Mrs. Chris Shakespeare  
 Mr. and Mrs. Samuel C. Shane  
 Ms. Renee A. Shea  
 Mr. and Mrs. Keith C. Shelburn  
 Ms. Joyce R. Sheldon  
 Mrs. Cynthia L. Sherbin  
 Mr. and Mrs. Jerry Sheridan  
 Mrs. Katherine K. Sherman  
 Ms. Lateefah Sherman  
 Mrs. Janna Sherrill  
 Mr. and Mrs. Daniel J. Sherry  
 Ms. Jean M. Shervais  
 Mr. Brian Shields  
 Mr. Jim Shields  
 Mr. and Mrs. Martin Shields  
 Mr. and Mrs. Sang Jae Shin  
 Ms. Vicki L. Shinoda  
 Mr. and Mrs. Stephen N. Shirk, Jr.  
 Mr. Daniel R. Shoop  
 Shorelines Inc. T/A Offshore  
 & Coastal Tech, Inc.  
 Dr. Mary Lou Corbin Sicoli  
 and Mr. Thomas Sicoli  
 Mr. and Mrs. William B. Siegel  
 Mr. and Mrs. Carl E. Siewert  
 Mr. John R. Silverthorne  
 Mr. and Mrs. Kenneth E. Silverwood  
 Mr. and Mrs. Walter W. Simcox, Jr.  
 Mr. Leslie M. Simmler  
 Mr. and Mrs. Hugh Sinclair  
 Dr. Andrew D. Sitkoff and

Dr. Christina E. Ellis  
 Mrs. Kathleen Skog  
 Mr. Frederick P. Slack  
 Mr. and Mrs. Stephen J. Sladek  
 Mr. and Mrs. Timothy D. Slifer  
 Mr. Wallace F. Sliwinski  
 Mr. Willard H. Smedley, Jr.  
 Mr. A. Roy Smith  
 Mr. and Mrs. Bruce Smith  
 Mrs. Christine Smith  
 Mr. and Mrs. Edward W. Smith  
 Mr. and Mrs. Frank A. Smith, Jr.  
 Ms. Patricia Anne Smith  
 Dr. and Mrs. Barry R. Smoger  
 Mrs. Elizabeth M. Smoker  
 Mr. and Mrs. Edward H. Snyder  
 Mrs. Janet S. Snyder  
 Mrs. Louise H. Snyder  
 Mr. and Mrs. Paul J. Socorso, Jr.  
 Mrs. Dena D. Sokoll  
 Mr. and Mrs. John F. Sontowski  
 Mr. and Mrs. John H. Sorenson  
 Mr. Wasyl Soroka  
 Ms. Ellen L. Sosangelis  
 Mrs. Sue Soulas  
 Mr. and Mrs. Roger A. Souser  
 Drs. Kevin and Roshi Sowti  
 Joseph and Mary Spagnuola  
 Dr. and Mrs. John E. Spellman  
 Mr. and Mrs. Robert D. Spencer  
 Spirit Of Yoga  
 Mr. and Mrs. Craig S. Springer  
 St. John Knits  
 Mr. and Mrs. Stewart H. Stabley

Mr. Walter Staller  
 Mr. and Mrs. Leo Stanus  
 Mr. Donald E. Stapleton  
 Mr. and Mrs. Robert T. Starner  
 Mr. and Mrs. Allan H. Steenhusen  
 Mr. and Mrs. Edward Steidle, II  
 Mrs. Nicoale Steinmacher  
 Mr. Richard M. Morelli and  
 Ms. Pamela J. Stephani  
 Stericycle, Inc.  
 Dr. and Mrs. B. Richard Stiles  
 Dr. Barbara L. Stipe and Mr. John A. Stipe  
 Mr. and Mrs. Harold L. Stoner  
 Mrs. Patricia Storlazzi  
 Mr. and Mrs. Henrik H. Strame  
 Mr. and Mrs. Theodore E. Strand  
 Mr. Stephen L. Styer  
 Mr. and Mrs. Gary R. Subers  
 Mr. and Mrs. Walter R. Sundstrom  
 Mr. and Mrs. Richard Sung  
 Robert S. Supplee, Esq.  
 Surrey Services for Seniors  
 Mr. and Mrs. Richard D. Swadley  
 Ms. Jennifer C. Swahl  
 Mr. and Mrs. Daniel D. Swankoski  
 Mr. and Mrs. Eric W. Swanson  
 Mr. and Mrs. Lewis F. Swayne  
 Mr. and Mrs. Mark D. Sweetman  
 Sysco Philadelphia LLC  
 Ms. April M. Taylor  
 Mr. and Mrs. Don Taylor  
 Mr. and Mrs. Francis W. Taylor, Jr.  
 TE Connectivity  
*\*Deceased*

D O N O R 2017 R E P O R T

HUMANITARIAN SOCIETY CONTINUED

Mr. and Mrs. John H. Teaford  
 Team Toyota of Glen Mills  
 Mr. and Mrs. William H. Teel  
 Mr. Gustave J. Teipelke, Jr.  
 Mr. and Mrs. Richard Terkowski  
 Mrs. Margaret C. Terrels  
 Mr. and Mrs. Rodolfo Theis  
 Mr. and Mrs. Robert J. Theurkauf  
 Dr. and Mrs. Peter D. Thompson  
 Ms. Patricia D. Tilton  
 Ms. Jeanne E. Timmann  
 To-Jo Mushroom Company  
 Ms. Sarah Torre  
 Ms. Christine Torres  
 Mr. and Mrs. Leonard Traines  
 Ms. Joan M. Travers  
 Mr. and Mrs. Thomas C. Tredinnick  
 Treehouse World  
 Mrs. Joan Tresca  
 Mr. John A. Trevisan  
 Mr. and Mrs. Carlos B. Trimble  
 Roger and Mimzie Uhler  
 United Way of Lancaster County  
 United Way of the National Capital Area  
 Upper Darby Township  
 Police Department  
 Mr. and Mrs. James B. Urie  
 Vanguard Community Fund  
 Mr. and Mrs. William E. Varquez  
 Mr. and Mrs. Donald A. Vassallo  
 Mr. and Mrs. Tim W. Vaughan  
 Mrs. Ann L. Vinnacombe  
 Mr. Leonard A. Viscusi  
 Visual Expansion Gallery

Mr. and Mrs. Nicholas R. Vita, Jr.  
 Ms. Michele S. Voron  
 Mr. and Mrs. Jack Waber  
 Mr. and Mrs. William W. Wadsworth  
 Ms. Mary Emma Wagner\*  
 Mr. and Mrs. Samuel Wagner  
 Dr. Milton S. Wahl  
 Mr. and Mrs. Wayne A. Waibel  
 Mr. and Mrs. Carl Waldman  
 Dr. Wendy J. Wallace and Mr. Gary C. Varney  
 Mr. and Mrs. Michael J. Walsh  
 Mr. David Wampler  
 Mr. and Mrs. Robert A. Ward  
 Mr. and Mrs. William G. Warden, IV  
 Mr. and Mrs. George P. Warren, Jr.  
 Ms. Mary L. Weaver  
 Mr. and Mrs. Donald W. Weaver  
 Mrs. Eileen H. Weaver  
 Weaver Companies, Inc.  
 Mr. John A. Webb  
 Mr. and Mrs. Douglas A. Weber  
 Ms. Barbara F. Weichert  
 Mr. and Mrs. Michael A. Weidinger  
 Mrs. Catherine H. Weidman  
 Mr. and Mrs. Carlos Weil, Jr.  
 Mrs. Ethelyn V. Weinberg  
 Dr. and Mrs. Laurence M. Weinberg  
 Mrs. Ethelyn V. Weinberg  
 Dr. Fred M. Weinblatt  
 Ms. Susan Weisbrot  
 Wellington at Hershey's Mill  
 Mr. James R. Wells  
 Wells Fargo Community  
 Support Campaign

Mr. and Mrs. Robert N. Werwinski, Sr.  
 Mr. and Mrs. Kenneth J. West  
 West Chester Cardiology  
 Ms. RoseAnn Westerfer  
 Westtown School  
 Dr. Marjorie Whelan  
 Mrs. Darlene K. Whenry  
 Mr. and Mrs. James A. Whitcraft  
 Ms. Diane M. White  
 Mr. and Mrs. David B. Whitehead  
 Mr. and Mrs. Clarence L. Whitfield  
 Mrs. Cathie N. Whitlock  
 Mr. and Mrs. Cabell E. Whittum  
 Wick's Ski & Sport  
 Mr. and Mrs. Frank J. Wiechec, III  
 Mr. and Mrs. David J. Wiedis  
 Mr. and Mrs. David A. Wientjes  
 Ms. Rita W. Wiggins  
 Ms. Joan M. Wilcox  
 Mr. and Mrs. Joseph M. Wildgen  
 Ms. Nancy E. Wilkinson  
 Mr. and Mrs. John Williams  
 Mrs. Margaret H. Williams  
 Mr. and Mrs. S. Jerome Williams  
 Williamsburg Dental, P.C.  
 Ms. Margaret H. Williamson  
 Mr. and Mrs. Norman D. Willlover  
 Mr. Daniel Wilson  
 Mr. and Mrs. David C. Wilson  
 Mr. and Mrs. Thomas Wilson  
 Ms. Mary Lu Wilson  
 Ms. Joyce M. Wilt  
 Wine Merchant  
 Dr. and Mrs. Harold H. Wingerd, Jr.

Dr. and Mrs. Kenneth A. Witterholt  
 Mr. and Mrs. Vincent G. Witterholt  
 Mr. and Mrs. William F. Wittig  
 Wohlsen Construction  
 Mr. and Mrs. Stephen Wolford  
 Mr. and Mrs. Donald B. Wood  
 Mr. and Mrs. Robert S. Wood  
 Wreaths by Bobette  
 Ms. Kathleen M. Wright  
 Mr. and Mrs. R. Richard Wright, Jr.  
 Wusinich & Brogan P.C., Attorneys  
 and Counsellors at Law  
 Mrs. Jane H. Wylie  
 Ms. Marsha Yankelev  
 Dr. Liping Yao  
 Mr. Bruce B. Yelton  
 Mr. and Mrs. Anthony Young  
 Mrs. Josephine Zabab  
 Mrs. Marge E. Zacharkow  
 Ms. Jill Zagora Acchione  
 Mr. and Mrs. John S. Zajac  
 Ms. Carla J. Zambelli  
 Mr. and Mrs. Christopher J. Zambito  
 Mr. and Mrs. James M. Zazo  
 Dr. Mary Ann Zeiders\*  
 Mr. and Mrs. Michael C. Zeminski, III  
 Mr. Raymond A. Zetts  
 Mr. and Mrs. David J. Zezza  
 Dr. and Mrs. Richard W. Ziegler  
 Ms. Barbara J. Zilko  
 Dr. and Mrs. Karl A. Zimmerman  
 Mr. Steven Zodtner  
 Ms. Nancy C. Zynn ■

\*Deceased

20  
17

# FRIENDS OF THE HOSPITAL

Donors from July 1, 2016–June 30, 2017

To honor our thoughtful donors who support Chester County Hospital's mission with annual gifts of \$50–\$99

Mrs. Bernardine A. Abbott  
Mr. William F. Abel  
Mr. and Mrs. John O. Abernethy  
Mr. John B. Acchione  
Mr. Marco Acevedo  
A.C. Moore  
Acorn Cottage Style  
Ms. Susan Adams  
Mr. and Mrs. William Adams  
Mrs. Judy Adelizzi-Delany  
Mr. and Mrs. Theodore C. Aepli  
Mr. and Mrs. Thomas A. Aglira  
Mrs. Joan M. Agnello  
Ms. Celia V. Agustin  
Ms. Michele L. Ahwash  
Mr. Bob Albright  
Ms. Shirley Aliferis  
Mr. and Mrs. Bradley J. Allen  
Mr. and Mrs. John R. Allen, Jr.  
Ms. Margaret P. Allen  
Mr. and Mrs. Michael J. Allen  
Allen P. Seltzer, D.D.S. &  
David P. Stocker, D.D.S., P.C.  
Allergy & Asthma Center  
Ms. Sharon Allison  
Allstate  
Mr. Anthony Amadio  
Mrs. Susan Amato  
AmazonSmile Foundation  
Ambassador Awards &  
Recognition Services  
American Helicopter Museum  
& Education Center  
Ms. Caroline A. Anderson

Mr. and Mrs. Leon O. Anderson, Jr.  
Mr. William F. Anderson  
Mr. Leonard R. Andrien  
Anonymous (11)  
Anthony's Coal Fired Pizza  
Anthony's Pizza & Italian Restaurant  
Ms. Lisa R. Anzalone  
Ms. Kathleen P. Apgar  
Mr. Joseph Apicella  
Ms. Deborah Arcus  
Ms. Silvana Arraya  
Artifact Designs  
At My Table  
Mrs. Christine Atkins  
Ms. Sally Anne Austin  
Mrs. Kristen Aylward  
Ms. Marian F. Baer  
Mr. and Mrs. Lawrence Baker  
Mr. and Mrs. Paul A. Baker  
Ms. MaryAnn Bandel  
Bank of America Employee  
Giving Campaign  
Mr. and Mrs. William Bareford  
Mr. and Mrs. Joseph Barendt  
Mr. and Mrs. Thomas M. Barker  
Ms. Martha Barlow  
Ms. Vera Barnes  
Mr. and Mrs. Joseph C. Barnett, Jr.  
Mr. and Mrs. Douglas R. Barr  
Mr. and Mrs. John S. Barr  
Mrs. Ivana Barrett  
Mrs. Judith P. Barsema  
Mrs. Kathleen A. Basarab  
Mrs. Christien C. Bass

Mr. Benedict J. Bauer and  
Ms. Mary Buffington  
Mr. Gregory Bay  
Ms. Elizabeth Bayley  
Mrs. Anna D. Beal  
Mrs. Virginia R. Beaumont  
Mrs. Lynette Becattini  
Mr. and Mrs. Robert R. Becker  
Bellanova Boutique  
Mr. and Mrs. Ned D. Bement  
Ms. Joan Bender  
Mr. Luke Benner  
Mr. and Mrs. Patrick J. Bennett  
Mr. and Mrs. Paul F. Bente, III  
Ms. Michele Berardi  
Mr. and Mrs. John L. Berberich  
Mr. John Berlinger  
Mr. William F. Bernhardt  
Mr. Robert Bernstein  
Mrs. Ellen Beste  
Mrs. Alison Bezyak  
David C. Biddle, Jr.  
Mr. and Mrs. James E. Biggs  
Dr. and Mrs. Brian C. Bigler  
Mr. Travis Blatt  
Mr. Robert Bloser  
Ms. Faith Bockol  
Mr. and Mrs. Danny N. Bodine  
Dr. James R. Bollinger  
Mrs. Toni Bonnette  
Mr. Gerald G. Bonsall  
Mr. and Mrs. Alexander W. Boon  
Mr. and Mrs. Frederic W. Booth  
Mr. and Mrs. George H. Boothby

Mr. and Mrs. Gerald D. Booz  
Mr. and Mrs. William L. Boucher  
Mr. James E. Bowes  
Mrs. Mildred C. Boyd  
Mr. Bernie Brady  
Mr. Richard A. Brandow  
Ms. Marilyn I. Branton  
Miss Kathryn R. Brauchle  
Mrs. Kathryn Brede  
Mr. Kevin P. Breen  
Mr. and Mrs. Francis P. Brennan  
Mr. John Brennan  
Mr. Kevin Brennan  
Mr. and Mrs. Michael J. Brennan  
Mr. and Mrs. Ronald Brenneman  
Mr. Donald Brindley  
Mr. and Mrs. Gilbert F. Brittingham, Jr.  
Mr. Flip Britton  
Ms. Jeanne Brookover  
Mr. and Mrs. Albert L. Brooks  
Mrs. Barbara Brown  
Mr. Gerald Brown  
Ms. Laura M. Brown  
Mrs. Lynn Brown  
Mr. William Brown  
Mr. and Mrs. Richard M. Browne  
Ms. Erin Bruni  
Mrs. Dorothy D. Bruno  
Mr. and Mrs. Frank Bruno  
Mrs. Melissa A. Bryan  
Marilyn Buckley  
Mr. and Mrs. Richard C. Buehler  
Mr. Wayne L. Bullaughey  
*\*Deceased*



# REASONS *for* GIVING



I support The Chester County Hospital Foundation because our wonderful hospital embodies all that I value for patients: competence, compassion, and commitment to quality and personalized care. This is more than a hospital—it is a family. Every team member is important and plays a role in our collective success and growth. I feel privileged to be a member of the physician staff.”

—DIANNE HOTMER, M.D.

*Chairperson,  
Department of Obstetrics and Gynecology*

## FRIENDS CONTINUED

- Mrs. Diane Burke
- Mr. and Mrs. Thomas J. Burke, Jr.
- Mr. Peter Butler
- Ms. Jennifer R. Caldwell
- Mr. William Camlin
- Ms. Nancy J. Camp
- Mr. Jeff Cantwell
- Mrs. Kathleen Capps
- Mr. Michael C. Carey
- Mrs. Terri Carol
- Mr. and Mrs. John B. Carr
- Mr. and Mrs. Tod B. Carr
- Mr. Bob Carter
- Mr. Jeffrey Carter
- Mr. Steven N. Carter
- Mr. and Mrs. John J. Cary
- Mr. and Mrs. H. Manley Case
- Mr. and Mrs. Joseph R. Caspar
- Mrs. Ann Marie Castellano
- Mrs. Sharon Catalani
- Mrs. Sandra Cecchi
- Mr. and Mrs. Paul A. Cecco
- Mr. Remo Censurato
- Mrs. Molly Ceppetelli
- Mr. Robert L. Chagares
- Mrs. Donna Chamberlin
- Mr. Andrew Chambers and  
Mrs. Kelly Scheibe-Chambers
- Mrs. Laura Chambers
- Mrs. Heather Channon
- Mrs. Linda H. Chapman
- Mr. and Mrs. Charles T. Cheeseman
- Mr. Luis E. Chavez and  
Ms. Maria L. Zermeno
- Chester County Medical Associates
- Chester County Pulmonary  
& Sleep Specialists
- Chester County Historical Society
- Mr. and Mrs. Leon A. Chetty
- Ms. Arlene Chicco
- Chick-Fil-A
- Chico's
- Mr. and Mrs. Thomas Child
- Mrs. Suzanne Childs
- Ms. Shelby Chiodo
- Dr. and Mrs. James Chok
- Dr. James P. Chovan
- Dr. Esther Chung
- Mr. and Mrs. Thomas E. Ciccarone, Jr.
- Mr. and Mrs. Dennis M. Cichelli
- Mr. Nicholas Cifelli
- Mr. Edward Claghorn, Jr.
- Ms. Melissa Clarrington
- Ms. Nicola J. Clarke
- Mrs. Janis C. Clay
- Clay Works
- CLBCreate
- Ms. Lynn Clements
- Mr. Mark Clemm
- Mr. and Mrs. John Coates
- Mr. and Mrs. D. Dale Cochran
- Mrs. Katrese Collier
- Mr. and Mrs. Thomas F. Colligan
- Mrs. Michelle Colville
- Mr. and Mrs. Clinton E. Conerly
- Mr. and Mrs. John J. Conlin
- Mr. and Mrs. Edward G. Conroy

*\*Deceased*

## F R I E N D S   C O N T I N U E D

Mr. and Mrs. Charles J. Convery  
 Cookies by Design  
 Mrs. Jeanne E. Cope  
 Mr. Stephen C. Corcoran  
 Mr. and Mrs. Thomas P. Corcoran  
 Mr. and Mrs. Brian A. Coyle, Sr.  
 Mr. Robert W. Coyne  
 Ms. Bonnie Craig  
 Mr. Frederick E. Crispin, Jr.  
 Mr. and Mrs. Michael Culliney  
 Ms. Debbie Cumiskey  
 Mr. and Mrs. Terry D. Cunningham  
 Mr. and Mrs. Paul M. Currie  
 Currie Hair Skin Nails  
 Mr. and Mrs. Greg Cutrona  
 Mr. and Mrs. Anthony T. Czarzasty, III  
 Mrs. Shirley J. Daddario  
 Mrs. Jennifer Dahm  
 Ms. Amanda Dalberg  
 Mrs. Karen R. Dallaird  
 Mrs. Gertrude Dalton  
 Mr. William I. Dambro, Jr.  
 Ms. Claire D'Andrea  
 Mrs. Eileen T. Dargay  
 Mrs. Iva Dario  
 Mr. and Mrs. Daniel T. D'Auria  
 Mr. and Mrs. Edward G. Davidson  
 Mr. James B. Davidson and  
 Ms. Rosanne M. Stumpf  
 Mr. Gregory Davis  
 Mr. and Mrs. James R. Davis  
 Mr. and Mrs. Zello W. Davis, Jr.  
 Mr. and Mrs. Alan D. Dawson  
 Mr. and Mrs. Roger S. Deacon

Mr. and Mrs. Timothy H. Dean  
 Ms. Jane DeFlorio  
 Mr. and Mrs. William J. Degnan, Jr.  
 Mr. and Mrs. William J. Delahanty  
 Ms. Kathleen P. Delaney  
 Mr. and Mrs. Joseph E. DelRossi  
 Mr. and Mrs. Tom Deluca  
 Mr. Alexander M. DeMers and  
 Ms. Judith M. Haupt  
 Mr. and Mrs. Joseph A. Demkin  
 Mr. and Mrs. A. Gordon Dempsey  
 Mr. James Dempsey  
 Mr. and Mrs. Joseph L. Denest  
 Mr. and Mrs. Mark Denisewicz  
 Mr. and Mrs. Thomas Densmore  
 Deramics Clay Studio  
 Ms. Elizabeth W. Derham  
 Mr. Walter Derkacz  
 Design Her Dress and Alterations  
 Designs by Donna  
 Designs by Karen  
 Ms. Rita S. DeSimone  
 Mrs. Kimberly A. DeStefano  
 Mr. Mark DeStefano  
 Mr. Michael J. DeStefano  
 Mrs. Pamela DeStefano  
 Mr. and Mrs. John C. Devries  
 Mr. and Mrs. Jeff Dickens  
 Mr. Alex DiEdwardo  
 Ms. Christine Dillon  
 Mr. Rourke Dillon  
 Mr. and Mrs. Larry G. Dillow  
 Mr. and Mrs. Frank DiLuzio  
 Mr. and Mrs. George T. Dilworth

Mr. Stephen DiMambro  
 Mrs. Maria C. DiMarco  
 Mrs. Dina Dinacci  
 Mrs. Carol A. DiNenno  
 Mr. Matthew Dion  
 Mrs. Margaret DiPanni  
 Mrs. Aria DiPietrae  
 Mr. Mark DiPillo  
 Mr. and Mrs. John M. DiPlacido  
 Mr. Michael Direnzo  
 Elmer P. DiSanti  
 Mr. and Mrs. Domenic DiUbaldo  
 Ms. Cynthia Doan  
 Mr. and Mrs. Matthew J. Doll  
 Mr. and Mrs. Robert M. Dols  
 Mr. David Domzalski  
 Mr. and Mrs. Edgar W. Donnon, Jr.  
 Mrs. Sara Dougherty  
 Mr. Patrick Douglas  
 Downingtown Bowling Palace  
 Mr. and Mrs. Frank Duca  
 Mr. and Mrs. Sean R. Duffy  
 Mrs. Margaret S. Duffy  
 Mr. Michael Dufoe  
 Ms. Teresa A. Dulin  
 Ms. Louise Dunleavy Casagrande  
 Mr. and Mrs. F. Richard Dunn  
 Mr. and Mrs. Thomas E. Eason  
 Ms. Cynthia Easton  
 Mrs. Rosemary Ebersole  
 Mr. Keith Ebert  
 Ms. Brandi Ebright  
 Ms. Debbie Eck  
 Mrs. Marion Ehrlich

Mr. and Mrs. Errol E. Eldredge  
 Mrs. Christine Ellington  
 Mr. John W. Emrich  
 Mr. Robert J. Emrich, Jr.  
 Enchanted Potter  
 Mrs. Beatrice H. Entreklin  
 Mr. John N. Entreklin, III\*  
 Mr. and Mrs. David E. Ernst  
 Ms. Donna Ernst  
 Essential Extras  
 Ms. Lexie Estrada  
 Mr. Frederick J. Eufrazio  
 Mr. and Mrs. Charles C. Evans, Jr.  
 Mr. Lawrence H. Evans  
 Mr. and Mrs. Michael V. Everhart  
 Mr. and Mrs. Jack Fabe  
 Mr. James R. Faccioli, Jr.  
 Ms. Elizabeth Facciolo  
 Mr. and Mrs. David S. Fagerland  
 Mrs. Margaret Faia  
 Mr. and Mrs. Allan F. Falcoff  
 Mr. Peter J. Farley, Jr.  
 Mr. and Mrs. Raymond P. Farrell  
 Ms. Margaret Fasnacht  
 Mr. and Mrs. Thomas Faux  
 Ms. Maggie Felton  
 Mr. Frederick W. Ferrari  
 Mr. Donald Ferraro  
 Mr. and Mrs. David S. Filer  
 Ms. Joan Finberg  
 Mr. and Mrs. Eugene E. Finegan  
 Mr. and Mrs. Todd A. Finnegan  
 Mr. and Mrs. Mark Finucane  
 \*Deceased

## FRIENDS CONTINUED

Ms. Elaine M. Fiore  
 Mr. and Mrs. Len Firth  
 Mr. and Mrs. Thomas E. Fisher  
 Ms. Judith Fitzgerald  
 Ms. Elena Flagiello  
 Ms. Marianne Flagiello  
 Ms. Betty J. Fleck  
 Mr. and Mrs. Larry Flowers  
 Flowers by The Greenery  
 Ms. Diane C. Flynn  
 Mr. Kenneth Foelster  
 Mrs. Laura Foley  
 Mr. and Mrs. James P. Folkes  
 Mr. and Mrs. David C. Ford  
 Mrs. Helen Foreman  
 Mr. Frank G. Forgacs  
 Four Seasons Book Publishers  
 Ms. Wendy Fox  
 Mr. and Mrs. John C. Francella, Jr.  
 Reverend John A. Franey  
 Mr. and Mrs. John L. Frank  
 Ms. Kelly Frein  
 Mr. and Mrs. Raymond M. Fremont  
 Mr. and Mrs. Robert E. Freney  
 Mr. Scott Friedman  
 Mrs. Lisa Fries  
 Mrs. Carolyn Fritz  
 Ms. Kathleen Frost  
 Ms. Maddie Frost  
 Mrs. Janine Furillo  
 Mrs. Marian D. Fuson  
 G.R. Juncos, M.D., P.C.  
 Mr. Shane Gabie  
 The Gables At Chadds Ford

Mr. Eugene D. Gagliardi, Jr.  
 Mr. George W. Gale  
 Mrs. Carol Galgano  
 Mr. Matt Gallagher  
 Mrs. Maria Gallagher  
 Mrs. Marybeth Gallagher  
 Mr. Shaun Gallagher  
 Mr. Shaun Gallagher  
 Mr. and Mrs. John Gambale  
 Mrs. Diane Ganovsky  
 Mrs. Janet Garges  
 Mr. and Mrs. Stephen A. Garrison  
 Mr. and Mrs. James E. Gasho, Jr.  
 Mrs. Janet Z. Gasho  
 Mrs. Patty Gates  
 Ms. Paula L. Gavin  
 Miss Season Geary  
 Mr. Raymond J. Geffre, Sr.  
 Gengy's Boutique  
 Jose and Ruby George  
 Ms. Patricia L. George  
 Mrs. Susan George  
 Ms. Karen B. Geschwindt  
 Ms. Margaret A. Gettings  
 Mr. Tayseer Ghazzouli  
 Mr. and Mrs. Carmen T. Giacchino  
 Mr. and Mrs. Steven Giardini  
 Ms. Barbara Giuffrida  
 Dr. Marie M. Gleason and  
 Mr. Edward T. Gleason  
 Mr. Adelbert E. Glennon  
 Dr. Peter Glidden  
 Mrs. Jennifer Goetz  
 Mr. Jonathan Goldstein

Mr. Kevin Goldstein  
 Gary and Sally Graeber  
 Ms. Kristen Bauer Graham  
 Mr. and Mrs. Scott Grau  
 Dr. Pamela Ann Gray  
 Mr. and Mrs. Sanford W. Gray  
 Mr. and Mrs. Michael A. Graziano  
 Mr. and Mrs. Andrew Gear  
 Mrs. Debby Gear  
 Mrs. Diane Greble  
 Ms. Amy G. Greene  
 Mr. Andrew Greene  
 Mrs. Jane Greenfield  
 Mr. and Mrs. Warren E. Greenwald  
 Mr. and Mrs. James G. Gregg  
 Mr. and Mrs. James F. Grenell  
 Mr. and Mrs. Karl J. Grentz, Jr.  
 Mrs. Jacquelyn Gress  
 Ms. Madeline Greth  
 Ms. Dina M. Gribbin  
 Mr. and Mrs. John B. Griffith  
 Mr. and Mrs. Stephen R. Gring  
 Mr. Carl E. Groeber  
 Ms. Beryl B. Grossman  
 Mr. and Mrs. Ken E. Grubb  
 Mr. Kevin Grubb  
 Ms. Norma J. Grubb  
 Mr. and Mrs. Frank E. Gruber  
 Mr. and Mrs. Joe Guarente  
 Mrs. Nancy S. Guckes  
 Mr. James Gula  
 Mr. Matt Guthan  
 Mrs. Beth Hadley  
 Mr. and Mrs. John B. Hagens

Mr. and Mrs. Henry G. Hagerty  
 Mrs. Mary C. Haicken  
 Mr. and Mrs. Brandon Haines  
 Mr. and Mrs. John C. Hale  
 Mrs. Concettina V. Haley  
 Mr. William Hambrook  
 Mrs. Stephanie Hamburger  
 Mrs. Lou Anne Hamel  
 Mr. and Mrs. Kenneth F. Hamilton  
 Mr. and Mrs. William Handy  
 David B. Hanenkrat  
 Mrs. Jane Hannon  
 Mrs. Linda Hanson  
 Ms. Catherine Hapka  
 Mr. and Mrs. BJ Harahan  
 Mr. Michael Harahan  
 Mr. Robert J. Harary, Jr.  
 Mr. and Mrs. George N. Harper, Sr.  
 Mr. and Mrs. Barry L. Harris  
 Mr. and Mrs. James H. Harris  
 Mr. Ray Harris  
 Mr. and Mrs. Thomas Harris  
 Dr. Michael He  
 Mrs. Madeline Heaney  
 Mr. and Mrs. Noel P. Hedgecock  
 Mr. Mark Heeb  
 Dr. Jennifer Heerding  
 Mr. and Mrs. Paul A. Heinmiller  
 Mr. Christopher W. Heleniak  
 Mrs. Doris B. Hemker  
 Mr. Eric W. Hemker  
 Mrs. Ann C. Hemphill  
 Ms. Lori S. Henning

*\*Deceased*

## FRIENDS CONTINUED

Ms. Meghan Freney Henry  
 Mrs. Sharon Herestofa  
 Mr. Ryan Herman  
 Mrs. Donna Hermann  
 Ms. Katherine E. Hickmans  
 Mrs. Cynthia Herr  
 Mr. and Mrs. Marlin E. Hershey  
 Mr. and Mrs. Carl D. Hertzog, III  
 Mr. and Mrs. Wade A. Hess  
 Mr. and Mrs. William R. Hewton, Jr.  
 Mr. and Mrs. Bart Hickman  
 Mr. and Mrs. Henry J. Hiddleson  
 Mr. and Mrs. Brian J. Higgins  
 Mr. and Mrs. Marvin D. Hine  
 Mr. Thomas C. Hinkle  
 Mr. and Mrs. Dirk L. Hinterleiter  
 Mr. Jonathan Hires  
 Mrs. May H. L. Ho  
 Mr. and Mrs. Shawn M. Hoch  
 Mr. and Ms. Robert Hochhauser  
 Mr. Glenn Hofmann  
 Ms. Evelyn C. Hogenson  
 Mr. James P. Holler  
 Ms. Denise A. Holmes-Kennedy  
 Mr. and Mrs. Andrew P. Hopton  
 Mr. Stephen Horwitz  
 Mr. Andrew D. Hottle  
 Mrs. Allyson Hotz  
 Mrs. Dana D. Houghton  
 Mr. Matt Houser  
 Mr. Charlie Howland  
 Ms. Suzy Hughes  
 Tina Hughes  
 Ms. Brenda Hunt Smith

Mr. and Mrs. Christopher Hunter  
 Mr. and Mrs. Richard J. Hutton  
 Ms. Elizabeth M. Hyatt  
 Gianna Hyland  
 Mr. and Mrs. Arthur A. Iacobone  
 Mrs. Heather L. Iademarco  
 Mr. Paul Iezzi  
 Mr. and Mrs. Edmundo Iglesias, Jr.  
 Mr. and Mrs. Leon F. Impriano  
 Mr. and Mrs. John Ingiosi  
 Ms. Michele Ippolito  
 Ms. Andrea Irey  
 Ms. Alexandra Jaccard  
 Mr. Jacob Zachariah and Ms. Jessy Jacob  
 Mr. and Mrs. Jerome G. Jalosky  
 Mr. and Mrs. David M. James  
 Mr. and Mrs. George H. Jefferis, Jr.  
 Mr. and Mrs. Robert C. Jefferson  
 Mrs. Teri A. Jenkins  
 Mr. and Mrs. Glenn Jensen  
 Mrs. Ruth D. Jensen  
 Mrs. Stella H. John  
 Mrs. Amy Johnson  
 Mr. and Mrs. Larry W. Johnson  
 Mr. and Mrs. Luke Johnson  
 Mr. Tim Johnston  
 Ms. Marie Jones  
 Mr. David Judah  
 Dr. Guillermo R. Juncos  
 Mr. and Mrs. Geoffrey June  
 Ms. Barbara A. Jurosky  
 Mr. and Mrs. Mark A. Kadel  
 Mrs. Wendy Kale  
 Mr. and Mrs. Jonathan Kamelhar

Mr. David Kaplan  
 Mr. Lawrence D. Karas  
 Ms. Aniko Karge  
 Ms. Paula Karr  
 Ms. Barbara Kasper  
 Mr. and Mrs. Brian G. Katona  
 Ms. Jessica Katz  
 Mrs. Sarah E. Kauffeld  
 Mrs. Diane Kauffman  
 Mr. and Mrs. Al Kaufmann  
 Mr. Charles Kedra  
 Ms. Sandra Keefer  
 Mr. and Mrs. Michael Keegan  
 Ms. Wendy A. Keegan  
 Ms. Ruth Kehler  
 Edward E. Keithley  
 Mr. and Mrs. George Keller, IV  
 Ms. Doreen M. Kelley  
 Mrs. Sarah A. Kelly  
 Ms. Susan M. Kelly  
 Mr. and Mrs. Thomas J. Kelly  
 Mr. and Mrs. Joe Kennedy  
 Mrs. Aimee Kenson  
 Mr. and Mrs. Douglas Kenyon  
 Ms. Lynn C. Kern  
 Mr. and Mrs. John J. Kerrigan  
 Mr. Brian Kerslake  
 Mrs. Tracy Kessel  
 Mrs. Annie Kilgore  
 Mr. and Mrs. William W. Kindl  
 Mr. and Mrs. Robert H. Kinsley, Jr.  
 Mr. and Mrs. Rashad Kirby  
 Mrs. Lynn Kitson  
 Mr. and Mrs. Steven W. Klein

Mr. and Mrs. S. Damon Kletzien  
 Mr. Derek C. Kline  
 Ms. Carleen M. Knecht  
 Mr. and Mrs. Ron Knickerbocker  
 Mr. Robert L. Knight, Sr.  
 Mrs. Joanne Kobrin  
 Mr. and Mrs. Kevin Koehler  
 Mr. and Mrs. Anthony D. Kolesinskas  
 Mr. and Mrs. Ernest P. Kollias  
 Mr. Andrew S. Kostival, Jr.  
 Mr. and Mrs. Mike Kosuth  
 Dr. Edward Kowalski  
 Mr. and Mrs. F. Keith Kraft  
 Mr. and Mrs. Richard J. Krall  
 Stanley and Sylvia C. Krangel  
 Mr. Daniel Krawczun  
 Mr. and Mrs. Joseph J. Kropewnicki  
 Ms. Jan Kuhn  
 Mr. and Mrs. Thomas E. Kuhn  
 Mr. and Mrs. Richard Kulik  
 Ms. Elizabeth Kurtz  
 Mr. and Mrs. Gregory M. Kuzmenchuk  
 La Spina Salon and Spa  
 Mr. Judith Lackey  
 Mr. Charles Lambing  
 Mr. James Lanahan  
 Mrs. Joyce Lanahan  
 Mr. William Landmesser  
 Mr. and Mrs. John C. Larson  
 Mr. Michael LaRue  
 Dr. Laura K. Lasley and  
 Mr. Daniel G. Lasley  
 Mr. James J. Latimer  
 \*Deceased



# REASONS *for* GIVING



I am confident that when I give to Chester County Hospital, my donations will be used to elevate the patient care delivered for our community. I receive requests for donations from a number of organizations and I choose to give to those which mean the most to me, including my church, colleges I attended and Chester County Hospital.”

—**CARL E. ADKINS, III**  
*Vice President, Ancillary Services*

## FRIENDS CONTINUED

- Mrs. Josephine Launi  
Mr. Luigi V. Launi\*  
Dr. Chad E. Laurence  
Laurze Studios  
Mr. Jack S. Lautsbaugh, Jr.  
Mr. David Lawrence  
Ms. Rebecca A. Layfield  
Mr. Doug Leard  
Mr. James Lee  
Ms. Jennifer Lee  
Mr. and Mrs. Thomas G. Leeson, Jr.  
Mr. and Mrs. Scott Lehr  
Ms. Jean Lehrman  
Ms. Betsy Leo  
Miss Alexis Leone  
Mrs. Lynn Lerardi  
Mrs. Jeanne LeSage  
Ms. Heather M. Levins  
Ms. Dorothy E. Lewis  
Ms. Teresa Lewis  
Mr. and Mrs. Philip Lichtenberg  
Mr. Gary Liddick  
Ron and Fran Lieberman  
Mr. and Mrs. Charles E. Liedike  
Mr. John C. Lilley  
Mr. and Mrs. David P. Lipinski  
Ms. Denise M. Lloyd  
Dr. and Mrs. C. Wendell Lofland  
Mr. and Mrs. Ron Lomonaco  
Mrs. Jane Long  
Ms. Lilia V. Lopez de Leon  
Mr. John Lord  
Mr. and Mrs. Dan Lorentz  
Mr. Richard E. Louden  
Dr. William Loue, III  
Ms. Dana Loundas  
Mr. and Mrs. Reginald W. Lowe  
Mrs. Karen Lownes  
Mr. and Mrs. Donald H. Luce  
LulaRoe  
Mr. Donald G. Lundberg  
Ms. Lisa Luscan  
Mrs. Janice Luttrell  
Mrs. Kelly Lyman  
Mr. and Mrs. Gerald J. Lynch  
Ms. Antoinette M. Lyons  
Ms. Sally MacFarland  
Mrs. Margaret L. MacNeal  
Ms. Michele Maczuga  
Mrs. Karen W. Maffei  
Dr. William R. Magill  
Ms. Diane M. Maguire  
Ms. Renell Maiersperger  
Mr. and Mrs. William Majarian  
Ms. Kathleen L. Malloy  
Mr. and Mrs. Pasquale Manes  
Mr. Gokulnathan Manickam  
and Ms. Rani Gokulnathan  
Mrs. Maria Mann  
Mr. Bruce A. Manning  
Ms. Bernadette Mansi  
Mr. Mauro Marinelli  
Ms. Gail Marker  
Mr. and Mrs. Anthony T. Markowski  
Ms. Julie Marks  
Mr. and Mrs. Lynne G. Marra  
Mr. Louis P. Marrocco  
\*Deceased

## FRIENDS CONTINUED

Mr. Andrew Marshall  
 Mr. James Marshall  
 Mr. and Mrs. Patrick J. Marshall  
 Mr. and Mrs. James L. Martel  
 Martel Interiors LLC  
 Colonel David W. Martin, USAF, Ret.  
 Mr. Loren A. Martin  
 Mr. and Mrs. Michael I. Martin  
 Martin May Art Studio  
 Mr. Oscar J. Martinez  
 Mr. and Mrs. Matthew C. Martini  
 Mr. Albert A. Masciangelo, Jr.  
 Ms. Jayne Mason  
 Mrs. Sue Mason  
 Masonic Temple  
 Mr. and Mrs. Paul M. Matarese  
 Matlack School of Music  
 Matlack Florist  
 Ms. Jane M. Mauer  
 Mr. and Mrs. Lawrence P. Maulo, Jr.  
 Mr. and Mrs. James Maxwell  
 Mr. Robert W. McAllister  
 Mr. and Mrs. Michael McBratnie  
 Mr. James J. McBride, Jr.  
 Ms. Leila M. McBride  
 Mr. and Mrs. John R. McCarraher, Sr.  
 Mr. Joseph McCarthy  
 Mr. and Mrs. Thomas W. McClung  
 Miss Candice McClure  
 Mr. and Mrs. Frank D. McCorkle, Sr.  
 Mr. Alan McCouch  
 Mr. and Mrs. Eric McCown  
 Mr. and Mrs. Frank C. McCown, V  
 Mr. and Mrs. Ronald E. McCoy

Ms. Samantha McCullough  
 Mr. Stephen McCullough  
 Mrs. Patricia McDevitt  
 Mr. and Mrs. Jere D. McDonald  
 Mrs. Monika McDonald  
 Mr. Paul McDonald  
 Mr. and Mrs. Greg McDowell  
 Mr. and Mrs. James McElroy  
 Mr. John McEnroe  
 Constance and Thomas M. McEvoy  
 Mr. and Mrs. Stephen McGinn  
 Mr. and Mrs. John W. McGonigle  
 Mrs. Angela R. McGrath  
 Mr. and Mrs. Todd McGregor  
 Mr. and Mrs. Patrick A. McGuffie  
 Linda J. McGuire  
 Dr. and Mrs. Michael A. McGuire  
 Mr. David McHoul  
 Mrs. Helen A. McHugh  
 Mr. and Mrs. Daniel McKeever  
 Mr. John McKinley  
 Mr. Tim McMahan  
 Mr. and Mrs. Patrick J. McMichael, Sr.  
 Ms. June C. McMillan  
 Ms. Marvella McNeill  
 Dr. and Mrs. John McNichol  
 Lucy M. McSwain  
 Ms. Judith P. McVitty  
 Mr. and Mrs. Kenneth J. McWilliams  
 Mrs. Jennifer Meis  
 Mr. Carl J. Meister, Jr.  
 Mrs. Kathleen Merchliński  
 Mr. and Mrs. Grant Merrill  
 Mr. Ralph D. Mertz

Mrs. Frances J. Mesko  
 Mr. Stephen Metcalf  
 Mrs. Laurie Meyer  
 Mr. Stephen J. Michalec  
 Mrs. Lee Ann Michener  
 Mr. and Mrs. Richard Middleton  
 Mr. and Mrs. Alan M. Milberg  
 Mrs. Deborah Miles  
 Mr. and Mrs. Brian Miller  
 Mr. and Mrs. David E. Miller  
 Mr. John F. Miller  
 Ms. Kim Miller  
 Mrs. Marian J. Miller  
 Ms. Paula J. Miller  
 Mr. Ralph Miller\*  
 Ms. Kristin Mills  
 Milltown Family Medicine  
 Ms. Norma M. Milner  
 Mr. and Mrs. David S. Milowicki  
 Mr. Daniel R. Minninger  
 Dr. Sara M. Missett and  
 Mr. Stephen V. Missett  
 Mr. Charles F. Mitchell  
 Mr. and Mrs. Milton F. Mize, Jr.  
 Mr. Jack J. Mizrahi  
 Mr. and Mrs. George F. Mohr  
 Mr. and Mrs. Ernest F. Moldenhauer, III  
 Mr. Eric Mole  
 Mr. and Mrs. Joseph R. Mollure, Jr.  
 Mr. Robert Monroe  
 Mr. and Mrs. Joseph M. Montesines  
 Mr. and Mrs. James J. Mooney  
 Mr. Michael Moore  
 Mrs. Teresa Moore

Mr. and Mrs. Tim Moore  
 Ms. Charlene A. Morelli  
 Mrs. Meghan L. Morettini  
 Mrs. Lena Morgan  
 Mr. and Mrs. Nicholas A. Moriello  
 Miss Laura Morrison  
 Mrs. Nicole Morrison  
 Ms. Margaret Moser  
 Mr. Roger Moser  
 Mr. Adam Moscow  
 Dr. Colin Movsowitz  
 Dr. Herman Movsowitz  
 Mr. John Mowry  
 Ms. Maureen E. Moyer and  
 Ms. Marilyn S. Waxberg  
 Dr. Nancy C. Moyer  
 Mr. Benjamin K. Mudry  
 Mr. and Mrs. Paul J. Mulhern, III  
 Ms. Patricia Mulholland  
 Ms. Jane H. Mullins  
 Mr. Stephan D. Murphy  
 Mr. and Mrs. Philip Murray  
 Mr. and Mrs. Rich Muth  
 Mr. Gregory Myers  
 Mr. and Mrs. Timothy L. Myers  
 Mr. James A. Nafe  
 Ms. Norine A. Nai  
 Mr. Manoj Nair  
 Mr. and Mrs. Dante Napoleone  
 National Museum of American  
 Jewish History  
 Nature Photography & Art  
 Mr. and Mrs. Melvin A. Neiss

\*Deceased

## F R I E N D S   C O N T I N U E D

Ms. Delores H. Nelson  
 Mr. Grant E. Nelson, III  
 Dr. Richard C. Nelson  
 Network For Good  
 Mr. and Mrs. W. James Nice  
 Mr. William B. Nichols  
 Mr. Theodore Niemczuk  
 Ms. Adrienne Nikolic  
 Mrs. Amy Nolan  
 Mr. and Mrs. Martin Nolan  
 Mr. Tait Norden  
 Norman's Hallmark  
 Mr. and Mrs. James M. Nowlin  
 OBH Enterprises  
 Ms. Kathleen O'Brien  
 The Occupational Health Center/  
 Turks Head Health Services  
 Ms. Erin O'Connor  
 Mrs. Sandra O'Connor  
 Mr. Timothy O'Dwyer  
 Mr. and Mrs. Bryan E. O'Leary  
 Mr. and Mrs. Kevin Olivo  
 Mr. and Mrs. Mark A. Oller  
 Mr. Nicholas J. Oraziatti  
 Mr. David Ortlieb  
 Ms. Violet T. Oskins  
 Mr. and Mrs. Daniel G. Ostien  
 Mr. and Mrs. Chris Otto  
 Ms. Patricia Overdeer  
 Mrs. Susan J. Overton  
 Ms. Jeanette E. Page  
 Ms. Mary Jane Pahls  
 Mr. Jay A. Painter  
 Linda and Rich Palma

Mr. David Palmer  
 Mr. and Mrs. Dimitri A. Pappas  
 Ms. Cynthia P. Pard  
 Mr. and Mrs. David Park  
 Ms. Joyce F. Parrett  
 Past, Present, Future  
 Mr. Walter R. Pavelchek  
 Mr. and Mrs. Theodore J. Pawlik  
 Mr. and Mrs. Eric Peabody  
 Mr. and Mrs. David L. Peakes  
 Mr. Boyd Peart  
 Mr. and Mrs. Jose Pelliccia  
 Dr. Emily Jane Penman  
 The People's Light & Theatre Company  
 Mrs. Lisa Perilstein  
 Mr. Matthew Perry  
 Mrs. Antoinette M. Pesce  
 Mrs. Susan Peterlin  
 Mr. and Mrs. Dan Peterson  
 Mr. and Mrs. Myles D. Peterson  
 Mr. and Mrs. Thomas Petko  
 Mr. Joseph M. Petrany, Jr.  
 PF Chang's  
 Mrs. Kimberly M. Pfeiffer  
 Ms. Steph H. Phillips  
 Pickering Valley Feed & Farm Store  
 Mr. Richard D. Pickup and  
 Ms. Catherine A. Sokoloski  
 Mr. and Mrs. Vincent S. Piesetzkie  
 Mr. and Mrs. Michael Pilotti  
 Mr. and Mrs. Andrew F. Pimley, Jr.  
 Mrs. Kathryn Pioggia  
 Mr. and Mrs. Michael O. Pitt  
 Mr. and Mrs. Paul V. Plourde

Ms. Ursula J. Plummer  
 Podiatry Care Specialists, P.C.  
 Mrs. Christine Poppe  
 Mr. Albert D. Porta  
 Mr. and Mrs. James L. Portlock  
 Mr. and Mrs. Robert E. Post  
 Mr. and Mrs. Robert L. Powell  
 Mr. Lawrence T. Powers  
 Mr. Matthew Powers  
 Mrs. Christina Price  
 Mr. George Price  
 Mrs. Kathleen Price  
 Mr. Joseph A. Prieto  
 Mr. and Mrs. Andrew M. Prokop  
 Ms. Rosa Pujols  
 Mr. and Mrs. James T. Pullman  
 Mr. and Mrs. David Quester  
 Ms. Carol J. Quigley  
 Mrs. Cari Raezer  
 Mr. David Rainey  
 Mr. and Mrs. James R. Rakitsky  
 Mrs. Lynn Ranweiler  
 Mr. and Mrs. Edward F. Rasiul  
 Mr. and Mrs. Martin J. Rattigan  
 Mrs. Nicole Ream  
 Mr. and Mrs. Dennis J. Reardon  
 Miss Sara Reardon  
 Mr. James Rebarchak  
 Mr. and Mrs. Cavan M. Redmond  
 Mr. and Mrs. Charles F. Reed  
 Mr. Christian Reed  
 The Refinery Hair Studio  
 Mr. Philip Reich  
 Mr. and Mrs. William H. Reiland

Ms. Nancy Reilly  
 Mr. and Mrs. David L. Reinert  
 Mr. and Mrs. Kenneth R. Renn  
 Ms. Ann Rentschler  
 Mrs. Susanne Repetto  
 Mrs. Helen P. Reynolds  
 Mr. Richard Reynolds  
 Mr. and Mrs. William F. Richards  
 Mrs. Irene E. Rickert  
 Dr. Russell K. Rickert\*  
 Mr. and Mrs. Scott Riedinger  
 Mrs. Joan M. Rigg  
 Ms. Marie L. Rinando  
 Ritner Steel, Inc.  
 Mr. and Mrs. Dean Rivera  
 Ms. GERALYN Robinson  
 Mr. and Mrs. John P. Rodzvilla, Jr.  
 Reverend Modesta Roman  
 Mr. Steven M. Romano  
 Ms. Barbara C. Roney  
 Mrs. Geraldine B. Roney  
 Mr. Andrew M. Rongaus  
 Ron's Original Bar & Grille  
 Mrs. Rosemary M. Rooney  
 Mr. Thomas Rooney  
 Ms. Sharon A. Roselli  
 Mr. and Mrs. James W. Rosenthal  
 Ms. Arlene B. Ross  
 Mr. and Mrs. Frank J. Ross  
 Mrs. Laine Rothe  
 Mr. and Mrs. Richard B. Ruch  
 Mr. Charles G. Rudershausen  
 Ms. Gale Reed  
 \*Deceased

D O N O R 2017 R E P O R T

FRIENDS CONTINUED

Ms. Tara K. Rulon  
 Ms. Christine M. Runner  
 Mrs. Christine Russell  
 Ms. Karen Russell  
 Mrs. Nancy C. Ryan  
 Ms. Patricia A. Sabo  
 Mr. and Mrs. Edward Saiauskie  
 Ms. Danuta Saitis  
 Mrs. Michele Salle  
 Ms. Pat Salmon  
 Mr. H. V. Samuelson  
 Mr. and Mrs. Robert M. Sanchez  
 Mr. and Mrs. Paul Sanders  
 Mr. and Mrs. Michael R. Sandy  
 Joanne Sanford  
 Ms. Louise Sapirstein

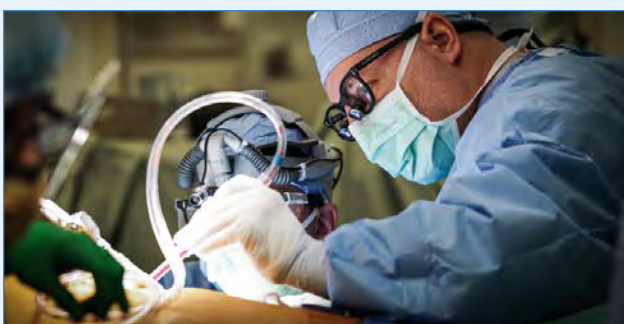
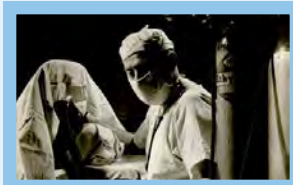

Albert and Patty Sardella  
 Ms. Nancy J. Sarr  
 Dr. and Mrs. Robert O. Satriale  
 Mr. and Mrs. William J. Satterfield  
 Anne Satterthwaite  
 Ms. Sherry L. Sawyer  
 Mr. and Mrs. Morteza Sazegar  
 Mr. Nicholas Scamuffa  
 Dr. and Mrs. Matthew W. Schaeffer  
 Mr. and Mrs. Peter Scharr  
 Mr. and Mrs. William M. Scheffey  
 Mr. and Mrs. Kenneth E. Schenfelt  
 Ms. Lori Schermerhorn  
 Mr. Eric Schnabel  
 Mr. William M. Schneider  
 Mr. and Mrs. James D. Schoonover  
 Mr. and Mrs. Michael Schultheis  
 Mr. and Mrs. Lars Schuster  
 The Schwartz Family  
 Mr. David Schwingen  
 Mr. Bruce A. Scott and  
 Ms. Michelle A. Mathis  
 Mr. and Mrs. James Scott

Mrs. Nadine Scott  
 Ms. Janet Sechrist  
 Mr. Nicholas Serafino  
 Mr. and Mrs. Charles Sersun, Jr.  
 Mr. and Mrs. Brian Sewell  
 Mr. and Mrs. William Seybold  
 Mr. and Mrs. Leo B. Shanley  
 Mr. and Mrs. Timothy P. Shannon  
 Ms. Ryan Sharkey  
 Mr. Richard F. Shea  
 Mrs. Ingrid Shears  
 Mr. Adam Shellenhamer  
 Mr. and Mrs. Raymond E. Sheller  
 Mr. Stephen Shepherd  
 Mrs. Julia Sherwin  
 Mr. Matt Shields  
 Mr. and Mrs. Brian Shingle  
 Shoo Mama's Farm Fresh Cafe  
 Mr. and Mrs. Michael P. Shoumlin  
 Mr. Wilfred P. Shum and Mrs. Annie Quach  
 Mrs. Karen J. Shuttleworth  
 Mr. Paul C. Siebert  
 Ms. Barbara Siegel  
 SilverStone Jewels  
 Mr. and Mrs. William Simkiss  
 Mr. Barbara Simpson  
 Mrs. Marian Simpson  
 Mr. and Mrs. Robert M. Singer  
 Mr. Tom Skelley  
 Mr. Kim Slocum  
 Ms. Jacqueline A. Slokom  
 Mr. and Mrs. Geoffrey S. Smith  
 Mr. and Mrs. Harrison Smith  
 Mr. and Mrs. Jason Smith

Ms. Judith Smith  
 Mrs. Norma J. Smith\*  
 Mr. and Mrs. Randall T. Smith  
 Ms. Theresa N. Smith  
 Ms. Valerie Smith  
 Mrs. Laura Smolenski  
 Mr. and Mrs. John D. Snook  
 Mr. and Mrs. Kenneth V. Snyder  
 Mr. Mark J. Snyder  
 Mr. and Mrs. David A. Sonnenberg  
 Mrs. Beth L. Southern  
 Mrs. Eileen O'Malley Spangler  
 Mr. and Mrs. Dennis Spence  
 Ms. Vernet Spence-Brown  
 Mr. and Mrs. Robert H. Spencer  
 Mrs. Brenda Spuckti  
 Mr. and Mrs. William F. Stack  
 Mrs. Susanne Stackhouse  
 Ms. Katherine M. Stamm  
 Mr. and Mrs. Mark P. Stamm  
 Mr. and Mrs. Paul R. Stankewicz  
 Ms. Kyleen Stapleton  
 Ms. Megan Stauffer  
 Mr. and Mrs. John S. Steel  
 Ms. Barbara Steidler  
 Mr. and Mrs. Warren R. Steinacker  
 Mr. Tim Stephens  
 Mr. and Mrs. Brad Stetson  
 Ms. Jean C. Stevens  
 Mr. Charles W. Stewart  
 Ms. Tricia Stewart  
 Mr. and Mrs. Terrance L. Stick  
 Mrs. Loretta Stickle  
 \*Deceased

## F R I E N D S   C O N T I N U E D

Mr. Edward W. Stiles  
 Mrs. Deborah Stoff  
 Ms. Jennifer Stokes  
 Mr. and Mrs. Samuel A. Street, Jr.  
 Dr. and Mrs. Robert H. Streitl  
 Mr. Michael J. Sullivan  
 Ms. Mary Super  
 Mrs. Mary Swanick  
 Mr. and Mrs. Randy S. Sylvester  
 Mr. and Mrs. William R. Sylvester  
 Mrs. Julianna K. Szonntag  
 Ms. Maria F. Taylor  
 Ms. Tracey Taylor  
 Dr. and Mrs. Bryce Templeton  
 Ten Thousand Villages  
 Mr. and Mrs. Marc M. Teti  
 Ms. Louise H. Thalmann  
 Ms. Tracy M. Thatcher  
 Mr. Richard D. Thau  
 Mr. and Mrs. Ronald J. Thoman  
 Mr. Joseph R. Thomas  
 Ms. Alexandra Thompson  
 Thompson's Meat Market  
 Thrivent Financial for  
 Lutherans Foundation  
 Ms. Susan S. Tiernan  
 Ms. Donna Tignor  
 Mr. Edward Tipton, Jr.  
 Mr. and Mrs. John J. Todor, Sr.  
 Ms. Emily Torrance  
 Mr. and Mrs. Aldo E. Torres  
 Mrs. Kathleen A. Tracy  
 Mrs. Lauren M. Trainor  
 Mr. Michael Trainor

Mr. Harry J. Travis, Jr.  
 Mr. Kenneth R. Trimble  
 Ms. Penni Tsavaris  
 Mr. and Mrs. Russell Turner  
 Mr. and Mrs. David R. Twing  
 Ms. Deborah Tyler  
 Mr. and Mrs. George E. Tzanakis  
 Ms. Judith E. Uhrich  
 Mr. and Mrs. Daniel W. Ulman  
 Mrs. Marjorie Vandemark  
 Mr. and Mrs. Paul Vannelli  
 Mr. and Mrs. W. Rex VanWinkle  
 Ms. Mary Vaughn  
 Ms. Rosalina Velazquez-Hernandez  
 Mr. and Mrs. Allen L. Venditti  
 Ms. Marlene Vergillo  
 Mr. Valter S. Vieira  
 The Village Salon  
 Mrs. Rebecca Villani  
 Mr. and Mrs. Stephen M. Vincent  
 Ms. Lenet Virgilio  
 Mrs. Barbara Vogel  
 Mr. Richard F. Voldstad  
 Mr. and Mrs. Barry Wade  
 Mr. and Mrs. Mark A. Wagner  
 Mrs. Gloria C. Wagoner  
 Dr. David Walker  
 Ms. Dianne Walker  
 Mr. Steven L. Walker  
 Mrs. Linda Wallace  
 Mr. and Mrs. David B. Walls  
 Ms. Elizabeth A. Walls  
 Mrs. Shannon Walls  
 Mr. Sean Walmsley

Ms. Marna P. Walsh  
 Mrs. Shannon Walsh  
 Mr. and Mrs. Robert J. Walter  
 Mrs. Brenda L. Walton  
 Mr. Norman Walton  
 Ms. Shirley K. Walton  
 Mrs. Margaret N. Waltz  
 Mr. and Mrs. Robert E. Wasson, Sr.  
 Ms. Laurie Watkin  
 Mr. and Mrs. Jeffrey Wean  
 Ms. Ellen Weaver  
 Ms. Nina C. Weber  
 Mr. and Mrs. Francis R. Wedge  
 Mrs. Frances M. Weible  
 Ms. Sandra Weiss  
 Mr. and Mrs. Peter S. Wells  
 Dr. Kevin J. Wells-Knecht  
 Ms. Trudy Wendt  
 Dr. and Mrs. Glenn L. Wenger  
 Mr. and Mrs. Peter N. Werner  
 Mr. and Mrs. R. John West, III  
 Mr. and Mrs. Paul Westerfield  
 Mr. Scott G. Wexlin  
 Ms. Rosemary Wharton  
 Mr. and Mrs. Tom Whelan  
 Mr. Thomas F. White  
 Mr. and Mrs. Ralph B. Wickersham  
 Mr. Samuel H. Wickersham, Jr.  
 Mr. and Mrs. Robert L. Wilcox  
 Ms. Laura E. Wildman  
 Mrs. Alice Williams  
 Ms. Barbara N. Williams  
 Ms. Catherine Williams  
 Mr. and Mrs. Crawford L. Williams

Mr. and Mrs. Dan B. Williams  
 Mr. David B. Williams  
 Mr. Edward Williams  
 Ms. Eileen A. Williams  
 Mr. and Mrs. Michael T. Williford  
 Mrs. Maria Willimas  
 Mrs. Janet C. Wilson  
 Mr. Richard W. Wilson  
 Mr. and Mrs. Michael Wilson-McCall  
 Winterthur Museum & Country Estate  
 Mr. Doug Wisel  
 Mr. and Mrs. Kenneth M. Witek  
 Ms. Debra Wolbach  
 Mrs. Margaret L. Wolfgang  
 Mr. and Mrs. Steve J. Wood  
 Mrs. Judith A. Worrall  
 Mrs. Mary Diane Worrells  
 Ms. Ruth A. Wren  
 Mr. Bob Wreski  
 Mrs. Marjorie Wright  
 Mr. and Mrs. Stephen M. Wynne  
 Ms. Lisa A. Yackel  
 Ms. Helga Yang  
 Ms. Sun L. Yang  
 Mr. Robert Yeats  
 Ms. Nina K. Yentzer  
 Mr. and Mrs. Edmund J. Zakrzewski  
 Mr. Kevin Zakrzewski  
 Mr. and Mrs. Thomas J. Zamadics  
 Mr. and Mrs. Richard Zerbey  
 Mrs. Fani Zikas  
 Mr. Peter Zimmermann  
 Dr. Cynthia M. Zubrisky ■  
*\*Deceased*



1893



1945



1985

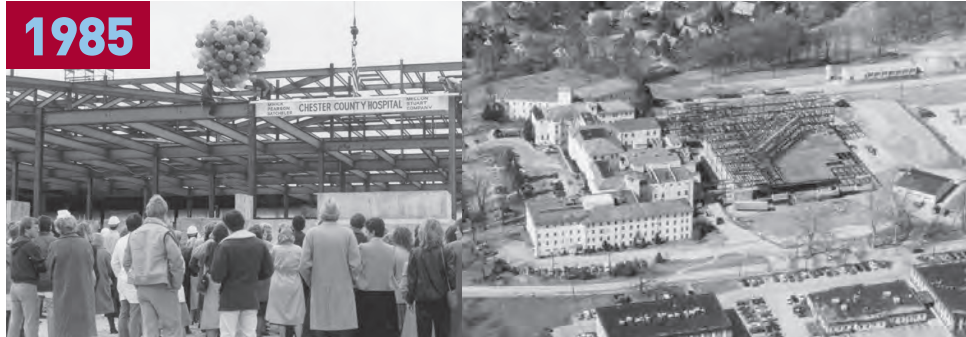

1900



1995



1925



2015







# 125 YEARS STRONG

*and Building for the Next Century*



we are grateful for the 125 years of support and commitment from our community. Chester County Hospital stands on a foundation built by forward-thinking physicians, innovative nurses, transformative philanthropists, inspirational leaders, dedicated volunteers and many generous citizens. Our deeply rooted history, culture, and philanthropy have molded the hospital into the institution it is today.

Throughout our anniversary year we have shared stories about the amazing individuals, businesses and milestones that are part of the hospital's legacy. They echo in the hearts and minds of our Chester County Hospital family as we all continue to support, cultivate, and steward health care excellence for our community.

This past spring, in the spirit of our founding physicians and citizens, Chester County Hospital broke ground on a once-in-a-century building project. Slated for completion in early 2020, this historic expansion of the hospital is on a scale not seen since Pierre S. du Pont built our current facility in 1925.



*Pierre S. and Alice du Pont set the 1924 cornerstone in place, courtesy of Hagley Museum and Library*



We pride ourselves on our patient-centered health care, and we are doing everything in our power to mitigate any disruption to this important part of our culture and service during this construction project. I am grateful for our committed partners LF Driscoll and Ballinger, and dedicated team members, who are carefully guiding this endeavor along every step of the way.”

—**MICHAEL D. BARBER, MHA**  
*Chief Operating Officer*

Since May 2017, the hospital campus has been in a constant and intricately choreographed state of construction activity. Thoughtful precision has been at work ‘behind-the-scenes’ for years leading up to this point, and continuing every step of the way.

Across the street, The Abramson Cancer Center at Chester County Hospital also broke ground on an expansion in spring 2017. As the overall need for cancer care continues to increase annually, our facilities and programs need to keep pace. In September 2017 we opened an additional floor with upgraded amenities to enhance the experience of our patients. Renovations to the pre-existing cancer care spaces are on-going. When complete, our upgraded facilities and expanded life-saving cancer treatments will allow our patients to spend more time doing what they love and less time navigating their cancer care.





 Penn Medicine CHESTER COUNTY HOSPITAL



These are exciting times at Chester County Hospital. Three years from now, our community, physicians, and team members will have the hospital of our dreams.

For the first time in decades, we won't be constrained by the physical facility. Our extraordinary culture of high quality medicine and service will have a place to flourish. We will be in a position to transition from an excellent hospital to an elite hospital."

**—MICHAEL J. DUNCAN**

*President and Chief Executive Officer*

Philanthropic support provides vital resources for our ability to anticipate, innovate and adapt to the ever-changing health care environment and our community's needs. In addition to the need for expanded cancer services, there is a heightened demand, nationally and in Chester County, for neonatal care. As the first, and still only, Level III Neonatal Intensive Care Unit in the county, Chester County Hospital's NICU provides critical care for the youngest members of our community. In FY17 we raised significant philanthropic funds to set in motion the renovation plans for our NICU.

Currently under construction through late 2018, the re-designed facility with increased space and equipment will serve the growing needs of our youngest patients and their families.

As we continue to navigate this exciting period of growth at Chester County Hospital, we are reminded how tightly the history, culture, and philanthropy of our hospital are woven together in

the story of our health care institution. We are grateful for the support of our wonderful community, and we look forward to the next century of our journey together. ■



Penn Medicine  
CHESTER COUNTY HOSPITAL





20  
17

# CAPPING SOCIETY

Donors from July 1, 2016–June 30, 2017

In honor of the nursing staff and the compassionate care they provide, the Capping Society celebrates donors who, since 1984, have been annual benefactors to Chester County Hospital for five or more consecutive years.

## 20–24 YEARS

Anonymous  
Mrs. Anna May Clark  
Mr. and Mrs. Charles M. DiMarco  
Dr. and Mrs. Richard D. Donze  
Ms. Dina M. Gribbin  
Mr. and Mrs. Robert B. Horne  
The Jerrehian Foundation  
Mr. and Mrs. Dallas L. Krapf  
Mr. Paul W. Moog\*  
Mrs. Velda Moog  
Mr. Robert E. Newell\*  
Ms. Anne C. Sangree  
Mr. Donald E. Stapleton  
Mr. and Mrs. Gary R. Subers  
Mr. H. Fletcher Swanson and  
Mrs. Sally Swanson  
Mr. and Mrs. John B. Swayne, III  
Dr. C. Lynn Swisher and  
Mr. Harold C. Swisher  
Mrs. Caroline R. Thomas  
Mrs. Anna B. Thompson

## 15–19 YEARS

Mr. and Mrs. Harry D. Barr  
Mr. and Mrs. Paul F. Bente, III  
Mr. and Mrs. Gerald E. Benton  
Mr. Thomas D. Boyd  
Mrs. Dolores W. Brandon  
Mr. and Mrs. Richard F. Calef  
Mr. Michael C. Carey  
Ms. Nancy J. Carr  
Chester County Community Foundation  
Cornell University Foundation

Mr. and Mrs. William J. Degnan, Jr.  
Mr. and Mrs. Antelo Devereux, Jr.  
Ms. Elizabeth F. Dispenziere  
Mr. and Mrs. Theodore E. Enoch  
Mrs. Marilyn G. Forney  
Mr. and Mrs. David L. Freese  
Mr. Martin G. Goch  
Mr. and Mrs. Ronald F. Gorman  
Mr. and Mrs. James F. Grenell  
Mr. and Mrs. Eric J. Heidelberger  
Mr. John Hesselberth  
Ms. Doris A. Hoffman  
Mr. and Mrs. Kevin J. Holleran  
Johnson & Johnson Family of Companies  
Mr. and Mrs. Thomas R. Kain, Jr.  
Mr. James J. Kavanaugh  
Mr. William Kronenberg, III  
Mr. and Mrs. John C. Larson  
Mr. F. William Leonard  
Mr. Ivan F. Lichty  
Dr. and Mrs. Burton T. Mark  
Mr. and Mrs. John R. Merhar  
Mr. and Mrs. George F. Mohr  
Mr. and Mrs. John S. Myatt  
Mr. and Mrs. Mark B. Myers  
Mrs. Joan C. Nicoladse  
Mr. and Mrs. David L. Peakes  
Mr. and Mrs. Richard C. Phillips  
Mr. and Mrs. Kennard G. Porter, Jr.  
Mrs. Susan Windle Rogers  
Drs. Scott and Marjorie Saul  
Mrs. Ruth Schick  
Mr. Edgar Scott, Jr.

Dr. and Mrs. Fredric B. Squires  
Mrs. Georgianna H. Stapleton\*  
The Honorable Walter K. Stapleton  
Mr. and Mrs. William G. Warden, IV  
Mr. and Mrs. Thomas E. Werner  
Mr. William W. Wylie, Jr.  
Mr. and Mrs. John S. Zajac

## 10–14 YEARS

Mr. and Mrs. Leigh M. Abbott  
Mr. and Mrs. Carl E. Adkins, III  
Mr. and Mrs. Theodore C. Aepli  
Mr. and Mrs. Robert M. Aiken  
Ms. Margaret P. Allen  
Mr. and Mrs. John R. Allen, Jr.  
Mr. William F. Anderson  
Anonymous (5)  
Mr. and Mrs. Joseph E. Anthony  
Mr. and Mrs. Ralph A. Antonelli  
Arthur Hall Insurance  
Dr. and Mrs. Nelson P. Aspen  
Mrs. Joan L. Atkins  
Ayco Charitable Foundation  
Mr. Michael D. Barber  
Mr. and Mrs. Joseph C. Barnett, Jr.  
Mr. Paul V. Barr  
Mr. and Mrs. Joseph H. Battin  
Mr. and Mrs. Edward W. Bauman, Jr.  
Mr. and Mrs. Richard A. Baxter  
Mrs. Anna D. Beal  
Mrs. Sara Ann Beard  
Dr. Stephen F. Belfiglio  
Mr. and Mrs. G. Joseph Bendinelli, Jr.  
Betsy B. Benner

Dr. and Mrs. Dennis A. Berman  
Beryl L. Biddle  
Mr. and Mrs. Robert T. Boate  
Mr. and Mrs. David Bonanni  
Mr. and Mrs. Scott Bond  
Mr. and Mrs. Roger E. Bove  
Mrs. Gretchen S. Bowker  
Mr. and Mrs. Clifton E. Boyd  
Mrs. Mildred C. Boyd  
Ms. Marilyn I. Branton  
Mr. and Mrs. Scott J. Braunschweig  
Mr. and Mrs. Gilbert F. Brittingham, Jr.  
Mr. and Mrs. Richard A. Brittingham  
Ms. Joan M. Brown  
Mr. and Mrs. Vincent Buckwash  
Ms. Sandra Lee Bunting  
Mr. and Mrs. Paul J. Burke, Jr.  
Dr. and Mrs. Bruce C. Burt  
Mr. and Mrs. Rusty Canfield  
Mrs. Dorothy W. Cann  
Dr. Richard F. Chalfin  
Chester County Eye Care Associates  
Mr. and Mrs. Attilio A. Ciorrocco  
Ms. Regina E. Cohen  
Michael and Angela Coladonato  
Mr. and Mrs. Elson A. Collins, Jr.  
Dr. and Mrs. Kenneth P. Collins  
Communications Test Design, Inc.  
Mr. and Mrs. John J. Conlin  
Mr. and Mrs. James H. Conrad, II  
Ms. Ruth G. Conway  
Mrs. Mary Ann Corcoran

\*Deceased

## CAPPING SOCIETY CONTINUED

Mr. Raymond B. Cromer  
 Mr. and Mrs. Neil Cullen  
 Mrs. Josephine P. Curry  
 Ms. Janet M. Daily  
 Mr. and Mrs. Lawrence A. D'Angelo  
 Mr. James B. Davidson and  
 Ms. Rosanne M. Stumpf  
 Mr. and Mrs. Gregory K. Deal  
 Mr. and Mrs. Daniel T. DeCamillo  
 Mr. and Mrs. James S. Denham  
 Diamond Ice Foundation  
 Mr. John P. DiBiase  
 Ms. Pamela K. DiJoseph  
 Mr. and Mrs. Larry G. Dillow  
 Mr. Dewey K. DiMarzio  
 Mr. and Mrs. Andrew P. DiProspero  
 Mr. and Mrs. John J. Dougherty  
 Mrs. Alexandra C. Dow  
 Mr. Clayton H. Downes  
 Mr. and Mrs. Robert E. Dreisbaugh  
 Drs. Joseph J. and Cathy P. Dulka  
 Mr. Courtland E. Dunn, Jr.  
 Mr. and Mrs. Thomas E. Eason  
 Mr. and Mrs. Thomas L. Fagan, Jr.  
 Mr. and Mrs. David S. Fagerland  
 Mr. and Mrs. John A. Featherman, III  
 Ms. Elaine M. Fiore  
 Mr. Frank G. Forgacs  
 Mr. and Mrs. Joseph D. Freney  
 Mr. Jeffrey A. Friedman and  
 Mrs. Jenny Vangelatos Friedman  
 Mr. Thomas F. Gallagher, Jr.  
 Mr. Jack C. Gardner  
 Mr. and Mrs. Jacob C. Geisel, Jr.

Ms. Patricia L. George  
 Mr. and Mrs. Martin F. Goldberg  
 Mr. and Mrs. Thomas E. Gore, Jr.  
 Mr. and Mrs. John C. Gose  
 Ms. Amy G. Greene  
 Mrs. Nancy S. Guckes  
 Mrs. Gwendolyn W. Haines  
 Mr. Alan R. Hartman  
 Mrs. Twonette S. Hawkins  
 Mr. Steven R. Herling and  
 Mrs. Kathleen M. Zopf-Herling  
 Mr. and Mrs. Henry J. Hiddleson  
 Mr. and Mrs. Steven D. Hobman  
 Mr. and Mrs. Glenn V. Hocker  
 Dr. Dianne Hotmer and  
 Mr. Douglas A. Hotmer  
 Mr. and Mrs. Leon W. Houp  
 Mr. and Mrs. Harry S. Hughes, Jr.  
 Chief Warrant Officer 4 Glen S. Ives, USA, Ret.  
 Mr. and Mrs. Millard H. Jackson, III  
 Mrs. Ruth D. Jensen  
 Mr. and Mrs. Joseph V. Jester  
 Mr. and Ms. Robert W. Johns, III  
 Just Give  
 Dr. and Mrs. Edwin W. Kane  
 Mary Kehner  
 Mr. and Mrs. Thomas D. Kelliher  
 Ms. Susan M. Kelly  
 Mrs. Virginia O. Kettenring  
 Mr. and Mrs. David E. Kiefer, Sr.  
 Mr. Michael L. Kirschling  
 Mr. and Mrs. Jeffrey W. Kitchen  
 Mr. and Mrs. Ernest P. Kollias  
 Ms. Jane S. Krick

Mr. and Mrs. Daniel C. Kurkjian  
 Dr. and Mrs. Alex S. Kuryan  
 Mr. and Mrs. Peter Latta  
 Mr. and Mrs. Richard T. Lawman  
 Ms. Rebecca A. Layfield  
 Dr. Russell L. Levin and  
 Ms. Joan A. Johnson  
 Mr. Jerry L. Keen and  
 Ms. Brenda Lee Lewis  
 Mr. and Mrs. Irvin S. Lieberman  
 Mrs. Lena D. Lovisa  
 Dr. and Mrs. Calvin Lu  
 Mr. Timothy M. Lutz and  
 Ms. Elizabeth L. Srogi  
 Mr. and Mrs. Ian A. MacKinnon  
 Mr. Allen B. Magill, II  
 Ms. Rebecca L. Majeski  
 Mr. and Mrs. Frederick J. Marengo, Jr.  
 Dr. Aaron J. Martin  
 Ms. Sharon L. Massimini  
 Ms. Geralyn M. Mayernick  
 Mr. and Mrs. Frank D. McCorkle, Sr.  
 Mr. and Mrs. Ronald E. McCoy  
 Mrs. Helen A. McHugh  
 Mr. and Mrs. Thomas V. McLaughlin  
 Lucy M. McSwain  
 Mr. and Mrs. Chris P. Menan  
 Mr. and Mrs. Albin L. Milewski  
 Ms. Paula J. Miller  
 Mr. and Mrs. Stephen L. Miller  
 Mr. and Mrs. John J. Molinelli  
 Mr. and Mrs. Michael J. Moran  
 Mrs. Virginia M. Morgan  
 Mr. and Mrs. Nicholas A. Moriello

Mr. Paul R. Morris, Jr.  
 Morrissey Family Foundation  
 Mrs. Margaret M. Morton  
 Mr. Richard L. Mullin  
 Mr. and Mrs. Robert T. Murlless  
 Dr. and Mrs. Thomas B. Murphy, III  
 Dr. and Mrs. Boyd C. Myers  
 Mr. Robert A. Nagy  
 Mrs. N. Elizabeth Nelson  
 Mr. and Mrs. James M. Nowlin  
 Mr. and Mrs. Kevin R. O'Brien  
 Mr. and Mrs. Gerald J. Parsons  
 Mr. and Mrs. Leo D. Parsons  
 Dr. and Mrs. Robert Leo Parsons  
 Dr. and Mrs. Glenn W. Paskow  
 Mr. and Mrs. George A. Pastino  
 Mr. and Mrs. John J. Pastrick  
 Mr. and Mrs. Walter L. Paynter  
 Ms. Elizabeth A. Payson  
 Mrs. Marjorie E. Penman  
 Mr. and Mrs. John J. Peterman, III  
 Mr. Joseph M. Petrary, Jr.  
 Dr. Karen Pinsky and Mr. Craig Shor  
 Susan M. Pizzi  
 Mr. and Mrs. Paul V. Plourde  
 Mr. and Mrs. Gerald H. Porter  
 Mr. Robert A. Portnoy and  
 Ms. Stephanie Wicks  
 Mr. Gerald W. Powell  
 Mr. and Mrs. John T. Prader  
 Mr. and Mrs. Vincent M. Pro  
 Mr. and Mrs. Dennis J. Reardon  
 Mr. and Mrs. Charles F. Reed  
 \*Deceased

THANK  
*you*

In celebration of the  
**125TH**  
**ANNIVERSARY**  
we would like to  
honor this special  
list of current annual  
benefactors whose loyal  
support of the hospital  
has spanned over  
**25**  
**YEARS**  
or more (since 1984).

Mrs. Bernardine A. Abbott  
Mr. and Mrs. Francis H. Abbott, Jr.  
A. Duie Pyle, Inc.  
Dr. Mary Berninger Allan  
Anonymous (4)  
Mrs. Susan D. Armstrong  
Mr. and Mrs. Robert W. Atkinson  
Mr. and Mrs. J. Louis Bachofer, Jr.  
Dr. and Mrs. Charles J. Barr  
Ms. M. Becker  
Mr. and Mrs. George C. Bellenger, Jr.  
Dr. and Mrs. Daniel D. Beninati  
Dr. and Mrs. John H. Benner, IV  
Dr. and Mrs. Eugene A. Bentley, Jr.  
Dr. and Mrs. Lawrence Bernberg  
Mr. and Mrs. Joseph M. Bird  
Mrs. Isabelle D. Blank  
Mr. and Mrs. Stuart B. Brooks  
Mr. Henry I. Brown, III  
Mr. Ronald V. Caputo

Mr. and Mrs. John J. Reilly  
Mr. and Mrs. William Reilly  
Mr. Paul R. Reussille, Jr.  
Mr. and Mrs. Kenneth D. Rhoads  
Mr. and Mrs. J. Permar Richards, III  
Mr. and Mrs. Steven L. Ritchey  
Dr. and Mrs. John H. Roberts  
Mr. and Mrs. Michael R. Sandy  
Ms. Jeanne A. Schwab  
Mr. and Mrs. Jan S. Selve  
Mr. and Mrs. Charles Sersun, Jr.  
Dr. John C. Shea  
Mrs. Karen J. Shuttleworth  
Mr. Frederick P. Slack  
Mr. A. Roy Smith  
Mr. and Mrs. Edward H. Snyder  
Mr. and Mrs. Leonard D. Snyder  
Mr. and Mrs. Alexander T. Soutos  
Joseph and Mary Spagnuola  
Mr. and Mrs. Robert H. Spencer  
Ms. Brenda C. Starkey  
Dr. Barbara L. Stipe and Mr. John A. Stipe  
Dr. and Mrs. David P. Stocker  
Mr. Robert S. Supplee  
Mr. and Mrs. Eric W. Swanson  
Mr. and Mrs. Mark D. Sweatman  
Mr. and Mrs. William R. Sylvester  
Mr. and Mrs. Francis W. Taylor, Jr.  
Mr. and Mrs. Rodolfo Theis  
Mrs. Catherine H. Thomas  
Dr. and Mrs. Peter D. Thompson  
Dr. Kirby S. Tirk and  
Ms. Veronica M. Balassone  
Mr. James A. Tobin

#### CAPPING SOCIETY CONTINUED

Ms. Joan M. Travers  
Mr. and Mrs. Edmund C. Trethewey  
United Way of Chester County  
United Way of Lancaster County  
Vanguard Charitable  
Endowment Program  
Mr. and Mrs. Nicholas R. Vita, Jr.  
Mr. and Mrs. Robert von der Luft  
Mrs. Eileen H. Weaver  
Dr. and Mrs. Charles R. Weber  
Ms. Barbara F. Weichert  
Mr. James R. Wells  
Mr. and Mrs. Peter S. Wells  
West Chester G.I. Associates, P.C.  
Mr. and Mrs. Paul Westerfield  
Mrs. Cathie N. Whitlock  
Mr. and Mrs. Joseph M. Wildgen  
Ms. Barbara N. Williams  
Mr. and Mrs. S. Jerome Williams  
Mr. and Mrs. David C. Wilson  
Mr. and Mrs. Kevin P. Wilson, II  
Mr. Richard W. Wilson  
Mr. and Mrs. Jeffrey C. Wise  
Mr. and Mrs. Robert S. Wood  
Mrs. Jane H. Wylie  
Mr. and Mrs. Edmund J. Zakrzewski  
Ms. Sarah L. Zimmerman  
**5-9 YEARS**  
Ms. Emma E. Abernethy  
Dr. Marc Albano  
Ms. Shirley Aliferis  
Mr. and Mrs. Randall S. Altland  
Mr. and Mrs. Ronald A. Amarant  
Mr. Robert J. Amole

Anonymous (17)  
Mrs. Anna M. Antes  
Ms. Lisa R. Anzalone  
Mr. Joseph Apicella  
Arena, Snyder & Dunlap LLP  
Arianna's Gourmet Cafe  
Dr. and Mrs. Alan M. Askinas  
ASR Enterprises, Inc.  
Susan R. Austin, Ph.D.  
Ms. Maria D. Avalos-Pantoja  
Mrs. Pauline A. Bachtel  
Mr. and Mrs. Dennis T. Baciewicz  
Ms. Wendy S. Baigis  
Mr. and Mrs. John S. Baldwin  
Ballinger  
Mr. and Mrs. James H. Barnett  
Dr. and Mrs. William J. Barry  
Mr. and Mrs. Edward A. Barsa  
Mr. and Mrs. Jeffrey F. Belack  
Mrs. Helen L. Bell  
Dr. Reina Bender and Mr. Jason Bender  
Bergen County United Way/  
Charitable Flex Fund  
Mr. William F. Bernhardt  
Berwind Corporation  
David C. Biddle, Jr.  
Mr. and Mrs. Floyd R. Bielski  
Mrs. Mary A. Biller-Fischetti  
Mr. and Mrs. Richard M. Bird  
Ms. Katherine J. Blumberg  
Mr. and Mrs. Ray W. Bock  
Boeing Employee Individual  
Giving Program  
*\*Deceased*

THANK  
*you*

**25+ YEARS**  
BENEFACTORS

CAPPING SOCIETY CONTINUED

Mr. and Mrs. John J. Bole  
Mr. and Mrs. Dale R. Bonsall  
Mr. Gerald G. Bonsall  
Mr. and Mrs. Gerald D. Booz  
Mr. and Mrs. Stephen C. Bossong  
Dr. and Mrs. Thomas L. Bott  
Mr. David A. Bowers  
William and Nancy Boyer  
Ms. Alberta C. Boyle  
Mr. and Mrs. Paul H. Bozarth  
Mrs. Beryl P. Bradley  
Brandywine Valley Heating  
& Air Conditioning  
Mr. Kevin Bratton  
Bravo Pizza, Inc.  
Mr. and Mrs. Edward J. Breiner  
Mr. and Mrs. Francis P. Brennan  
Mr. and Mrs. Edward J. Brennan, Jr.  
Mr. and Mrs. Edgar N. Brightbill  
Mr. Robert L. Brinton  
Dr. and Mrs. Robert J. Britton  
Mr. and Mrs. Paul Brown  
Mrs. Edith L. Brown  
Mr. and Mrs. Ronald A. Brown, Sr.  
Mr. and Mrs. Edwin A. Brownley, Jr.  
Mr. and Mrs. Robert J. Bruce  
Mr. Stephen Burgo  
Mr. Kenneth B. Burk  
Mr. Richard O. Burk  
Mr. and Mrs. Richard C. Bussom  
Mr. and Mrs. Michael J. Caldwell  
Cargo Solutions, Inc.  
Mr. and Mrs. Robert L. Carpenter  
Christina C. Carroll

Dr. and Mrs. Charles G. Carson, III  
Dr. Edward P. Carter and  
Mrs. Kathleen Armstrong Carter  
Mr. and Mrs. Raffaele Casale  
Mr. and Mrs. Paul A. Cecco  
Mr. and Mrs. Sean Challis  
Mr. and Mrs. Charles T. Cheeseman  
Mr. and Mrs. Joseph G. Chefko  
Chester County Family Dentistry  
Chester County Running Store  
Mr. and Mrs. Henry C. Chilcott, Jr.  
Mr. Judd A. Ciccone  
Mrs. Virginia M. Cinorre  
Ms. Carmela L. Cinquina  
Mr. Edward Claghorn, Jr.  
Mr. LeRoy R. Coer  
Mr. and Mrs. John A. Colgan, III  
Comprehensive Cancer Care  
Vincent and Stacey Coppola  
Ms. Peggy B. Corley  
Mr. Leo P. Cornelius  
Dr. and Mrs. Michael R. Costello  
Mr. and Mrs. Walter W. Craven  
Mr. Frederick E. Crispin, Jr.  
Mr. and Mrs. Clifford W. Crothers  
Mr. and Mrs. Terry D. Cunningham  
Ms. Gloria L. Currence  
Currie Hair Skin Nails  
Mr. and Mrs. Dominic A. Cusano  
Ms. Mary E. Cushing  
Mrs. Gertrude Dalton  
Mr. D. Weston Darby, Jr.  
Mrs. Margarette A. K. Darby  
Mrs. Eileen T. Dargay

Mr. and Mrs. Daniel T. D'Auria  
Mrs. Susanna R. Davison  
Ms. Nancy F. Day  
Mrs. Joan H. De Michiel  
Mr. and Mrs. Roger S. Deacon  
Mr. and Mrs. David M. Dean  
Delaware Community Foundation  
Mr. Alexander M. DeMers  
and Ms. Judith M. Haupt  
Mr. and Mrs. Joseph A. Demkin  
Mr. and Mrs. Joseph L. Denest  
Mr. and Mrs. Mark Denisewicz  
Mr. Wayne D. Deveise  
Mrs. Dina Dinacci  
Elmer P. DiSanti  
Diane M. Disney, Ph.D.  
Mr. and Mrs. Anthony J. DiValerio, Jr.  
Mr. and Mrs. Robert M. Dols  
Ms. Deborah A. Dooling  
Mr. and Mrs. Winfield A. Dougherty  
Ms. Frances E. Doyle  
Mr. and Mrs. Raymond A. Doyle  
Drummond Scientific Company  
Mr. Charles J. Duffy, Jr.  
Mr. and Mrs. Leo P. Duffy  
Mr. Michael Dufoe  
Dr. Marion Dugan and Mr. Neil J. Dugan  
Mr. and Mrs. John F. Dulin, Jr.  
Mr. and Mrs. Michael J. Duncan  
Mr. and Mrs. F. Richard Dunn  
E. C. Trethewey Building Contractors, Inc.  
Mr. Leonard L. Eads  
Mr. Keith Ebert  
*\*Deceased*

Mrs. Vivian S. Carlow  
Ms. Jean M. Castaldi  
Mrs. Margaret J. Chapman  
Peggy and Lew Charnock  
The John J. Ciccarone Family  
Mr. and Mrs. Joseph W. Cornelius  
Mrs. Judith P. Craig  
Mr. and Mrs. Peter J. D'Angelo  
Ms. Linda A. De Nardo  
Mrs. Gabrielle C. Deane  
Mr. and Mrs. John C. deRuyter  
Mr. and Mrs. Phillip B. Dewey  
Mr. John F. Dougherty  
Mrs. Mary W. Dowd  
Mr. and Mrs. Michael E. Drummond  
Mrs. Jessie E. Engan  
Mr. Vernon E. Evans  
Wes and Nancy Fasnacht  
Mrs. Doris E. Field  
Mr. and Mrs. Eugene E. Flanagan  
Mr. and Mrs. Kenneth E. Flickinger  
Dr. and Mrs. William F. Foxx  
Mr. Richard J. Fuchs  
Mrs. Janet Z. Gasho  
Dr. Corazon G. Gemil  
Mr. and Mrs. Albert J. Giannantonio, Jr.  
Mr. Michael R. Gould  
Mr. and Mrs. Warren E. Greenwald  
Mr. and Mrs. John S. Halsted  
Mr. and Mrs. William P. Hauser  
Mrs. Mary D. Hayes  
Ms. Theodora A. Heathcote  
Mr. and Mrs. William E. Helms, Jr.

THANK  
*you*

**25+ YEARS**  
BENEFACTORS

Mr. and Mrs. Randolph H. Hess  
Dr. William C. Hewson\*  
Mrs. Jane T. Hewson  
Mrs. Virginia G. Hines  
Joyce and Maury Hoberman  
Ms. Gail A. Hoffman  
Mr. J. Irvie Hoffman, Jr.  
Mr. and Mrs. William A. Irving, Jr.  
Mr. and Mrs. John R. Jackson  
Mr. and Mrs. Jerome G. Jalosky  
Mrs. Helen F. Jensen  
Mrs. Alita R. Kane  
Mr. and Mrs. John L. Keefer  
Mrs. Lillian V. Kent  
Dr. Richard B. Kent  
Mrs. Nancy H. Knauer  
Mrs. Josephine Launi  
Mr. Luigi V. Launi\*  
Laura M. Moses Fund of  
The Philadelphia Foundation  
Mr. Carl Barry Lewis  
Sandy and Gail Lipstein  
Dr. and Mrs. C. Wendell Lofland  
Mrs. Mary Jane Lucine  
Mrs. Margaret L. MacNeal  
Dr. William R. Magill  
Mr. and Mrs. Bruce L. Marra  
Mrs. Phyllis D. Marron  
Miss Bernadine M. Mascherino  
Mr. and Mrs. George C. Mason  
Mr. and Mrs. John T. McGinn  
Wanda McGlinchey  
Mr. Robert B. McKinstry, Jr.

Mrs. Ann S. Einstein  
Mr. and Mrs. Errol E. Eldredge  
Martin F. Elliott  
Elmark Packaging, Inc.  
Mr. and Mrs. Thomas A. Emm  
Karen Engle  
Mr. and Mrs. Christopher Epp  
Mr. and Mrs. David E. Ernst  
Mr. and Mrs. Charles C. Evans, Jr.  
Mr. and Mrs. Robert F. Fanelli  
Mr. and Mrs. Anthony L. Fernandes  
Keath and Karen Fetter  
Mr. and Mrs. J. John Filoromo  
Mr. and Mrs. Joseph Finnaren  
Mr. and Mrs. Raymond R. Firmin  
Ms. Ruth Florian  
Mr. and Mrs. Larry Flowers  
FM Global Foundation  
Mrs. Sally K. Fort  
Mr. and Mrs. Gerald A. Frank  
Dr. and Mrs. Andrew S. Frankel  
Mr. Richard Franzen  
Fulton Bank  
Ms. Margaret Gagliardi  
Ms. Jean W. Gallagher  
Mr. and Mrs. David A. Gardiner, Jr.  
Gateway Medical Associates  
Mr. and Mrs. Ron Gaudi  
Ms. Paula L. Gavin  
The Honorable and Mrs. Thomas G. Gavin  
Gawthrop Greenwood, P.C.  
Ms. Joan M. Gervatoski  
Mrs. Charlotte G. Gilpin  
Darren and Robert Girardeau

CAPPING SOCIETY CONTINUED

Dr. and Mrs. Leonard C. Giunta  
Mr. and Mrs. Roger J. Godfrey  
Dr. and Mrs. Morrie G. Gold  
Gary and Sally Graeber  
Mr. and Mrs. Michael W. Graybill  
Mr. and Mrs. Michael A. Graziano  
Mr. and Mrs. James G. Gregg  
Mr. and Mrs. Richard B. Grekila  
Mrs. Margaret C. Griest  
Mr. and Mrs. William G. Grosskopf  
Mr. Kevin Grubb  
Mr. and Mrs. Henry G. Hagerty  
Mr. Craig R. Haines  
Haines Landscaping & Tree Service  
Mr. and Mrs. John C. Hale  
Mr. and Mrs. William T. Hall  
Mrs. Barbara G. Hollowell  
Mr. and Mrs. Kenneth F. Hamilton  
Mrs. Geraldine S. Hampton  
Dr. and Mrs. Navjot S. Hanspal  
Mr. James F. Hargraves  
Ms. Maureen A. Harrity  
Ms. Roseanne M. Havird  
Mr. and Mrs. Larry Hayes  
Mr. and Mrs. James E. Hazard  
Mr. Douglas Heald  
Dr. and Mrs. James I. Heald  
Mr. and Mrs. David W. Heckman  
Mr. and Mrs. Michael R. Helm  
Ms. Suzanne Helme  
Mr. and Mrs. Milton B. Helmuth  
Mr. Eric W. Hemker  
Letitia S. Hemphill  
Mr. and Mrs. Bruce A. Herald

Mr. Ralph E. Herman  
Hershey's Mill Golf Club  
Mr. and Mrs. Wade A. Hess  
Dr. Maureen R. Hewitt and  
Mr. John P. Hewitt  
Mr. and Mrs. Daniel T. Hewson  
Mr. Thomas C. Hinkle  
Mr. and Mrs. Dirk L. Hinterleiter  
Mr. Howard E. Hoctor  
Ms. Leigh M. Holman  
Honeybrook Golf Club  
Mr. and Mrs. Tiemann N. Horn  
Mr. David J. Horne  
Ms. Barbara L. Hornick  
Mr. and Mrs. Stephen F. Horstmann  
Ms. Lisa Hostetler  
Hufty Foundation  
Dr. Jeffrey P. Hurley  
Hurley Dermatology, P.C.  
Mr. and Mrs. David K. Hutter  
Mr. and Mrs. George W. Hutter  
Mr. and Mrs. Richard J. Hutton  
Mr. and Mrs. William S. Hyczka  
IBM International Foundation  
Mr. and Mrs. Mark M. Imming  
Dr. and Mrs. George M. Irwin  
Mr. and Mrs. Thomas M. Isola  
Mr. Mark C. Kenney and  
Ms. Linda B. Jacowitz  
Mr. and Mrs. David Janowski  
Mr. and Mrs. Robert C. Jefferson  
Mr. and Mrs. James E. Jenkins  
Dr. and Mrs. Craig W. Jester  
*\*Deceased*



THANK  
*you*

**25+ YEARS**  
BENEFACTORS

CAPPING SOCIETY CONTINUED

Mr. and Mrs. Edward Johann  
John Lazarich Foundation  
Mrs. Candace Johnson  
Johnson Matthey, Inc.  
Mr. and Mrs. Larry W. Johnson  
JPMorgan Chase Foundation  
Mr. and Mrs. Mark A. Kadel  
Mr. and Mrs. Thomas C. Kadyszewski  
Mr. Stephen J. Kain  
Mrs. Diana F. Kane  
Mrs. Marie Kania  
Mr. Lawrence D. Karas  
Dr. and Mrs. Henry Karcsch  
Dr. and Mrs. Sadhu R. Kataria  
Mr. and Mrs. Brian G. Katona  
Mr. and Mrs. Gregory B. Keech  
Mr. and Mrs. Michael Keegan  
Mr. and Mrs. Thomas J. Kelly  
Mr. and Mrs. Thomas R. Kelly  
Mr. Bryan Kemp and  
Ms. Suzanne Brockner  
Mr. and Mrs. Lester B. Kershaw  
Kg Miller & Co.  
Kimberton Golf Club  
Mr. and Mrs. Robert H. Kinsley, Jr.  
Ms. Sharon A. Kirkby  
Mr. and Mrs. Steven W. Klein  
Mr. and Mrs. Christopher J. Knauer  
Mr. and Mrs. Duane D. Knecht  
Mr. Robert L. Knight, Sr.  
Mr. and Mrs. Ronald W. Kosh  
Mr. Andrew S. Kostival, Jr.  
Ms. Ann Kraemer  
Mr. and Mrs. F. Keith Kraft

Mr. and Mrs. Frank S. Krempa  
Mr. and Mrs. Joseph J. Kropewnicki  
Ms. Marcella Kubovsak  
Mr. and Mrs. Thomas E. Kuhn  
Mr. and Mrs. Gregory M. Kuzmenchuk  
Mr. and Mrs. Robert E. Kyle  
L.F. Driscoll Company LLC  
Mr. and Mrs. Robert A. Ladig  
Dr. Patricia A. Laffey and  
Mr. William F. Laffey  
Mr. Russell W. Lambing  
Mr. Oscar Lasko\*  
Mrs. Vivian S. Lasko  
Mr. William S. Latoff  
Mr. David Lawrence  
Mrs. Frances H. Leidy  
Mr. and Mrs. Dana T. Lerch  
Mr. and Mrs. James H. Leslie, Sr.  
Ms. Dorothy E. Lewis  
Mr. and Mrs. Philip Lichtenberg  
Mr. and Mrs. David P. Lipinski  
Ms. Dolores J. Little  
Dr. and Mrs. Robert M. LoBue  
Mr. John T. Logan  
Mr. and Mrs. Bruce W. Longenecker  
Ms. Lilia V. Lopez de Leon  
Mr. and Mrs. Dan Lorentz  
Mr. Richard E. Louden  
Mr. Robert B. Lovatt, Jr.  
Mr. and Mrs. Reginald W. Lowe  
Mr. and Mrs. Donald H. Luce  
Dr. and Mrs. William H. Luginbuhl  
Dr. and Mrs. William F. Lynch  
Ms. Kathleen M. Lyons

Mr. and Mrs. Thomas E. MacNeal  
Ms. Diane M. Maguire  
Main Line Pain and Acupuncture Center  
Mr. and Mrs. William S. Malany  
Mr. Edward L. Malikowski  
Mr. and Mrs. Matthew J. Mallek  
Manito Abstract Company, Inc.  
Mr. and Mrs. Theodore R. Mann  
Mr. and Mrs. Richard A. Marella  
Mr. Louis P. Marrocco  
Mr. and Mrs. Thomas J. Marshall  
Mr. and Mrs. Keith J. Marshall  
Colonel Norman L. Martin, USA, Ret.  
Mr. and Mrs. Russell V. Mattison  
Ms. Jane M. Mauer  
Mr. and Mrs. Charles T. McAnally  
Ms. Jacquelyn L. McCalla  
Mr. Raymond A. McClure  
Mr. Stephen McCullough  
Mr. Francis O. McDaniels  
Mr. and Mrs. Jere D. McDonald  
Mr. and Mrs. John W. McGonigle  
Ms. Margaret A. McGowan  
Mr. and Mrs. David J. McIlmoyle  
Mr. and Mrs. Jay McManus  
Mr. and Mrs. Robert A. McMillen  
Ms. Marvella McNeill  
Mr. Carl J. Meister, Jr.  
The Men of Chester County Hospital  
Mrs. Alice A. Merlini  
Mr. Barry R. Metz  
Mr. and Mrs. Rosario P. Miceli, Sr.  
Mr. Robert W. Miller, Jr.  
*\*Deceased*

Mrs. Susi R. Merson  
Mr. and Mrs. Rand D. Moll  
Mr. Richard S. Moog  
Mrs. Jane Z. Moore  
Miss Nancy V. Moore\*  
Mr. and Mrs. Thomas E. Morrissey  
Mrs. Dorothy W. Mullestein  
Mr. William B. Nichols  
Mr. Nick H. Nunn, III  
Mr. and Mrs. Peter W. Orr  
The Honorable Paula Francisco Ott  
and Mr. Ray Ott, Jr.  
Mrs. Elizabeth A. Parsons  
Mr. and Mrs. William C. Patten  
Mr. and Mrs. H. L. Perry Pepper  
Mr. and Mrs. Richard C. Phillips  
Mr. and Mrs. R. Marshall Phillips  
Mr. and Mrs. Andrew F. Pimley, Jr.  
Mrs. Ursula J. Plummer  
Miss Constance M. Plunkett  
Dr. Robert Poole  
Mr. William E. Reimer, Jr.  
Mrs. Irene E. Rickert  
Dr. Russell K. Rickert\*  
Mrs. Rosemary M. Rooney  
Ms. Karen L. Rothenbuhler  
Mr. Richard F. Shea  
Mr. Daniel R. Shoop  
Mrs. Shirley M. Shreiner  
Mr. Leslie M. Simmler  
Mrs. Julia W. Smedley\*  
Mr. Willard H. Smedley, Jr.  
Mr. and Mrs. Edward W. Smith

THANK  
*you*

**25+ YEARS**  
BENEFACTORS

Mrs. Norma J. Smith\*  
Dr. and Mrs. Louis Peter Soraruf, IV  
Dr. and Mrs. John E. Spellman  
Mrs. Ruth S. Stanley\*  
Mr. and Mrs. Harold L. Stoner  
Mrs. Barbara J. Stonestrom  
Mrs. Elizabeth D. Strode  
Dr. and Mrs. Robert L. Sumner  
Mr. Thomas C. Swett  
Mrs. Eleanor S. Thompson  
Mr. and Mrs. Leonard Traines  
Mrs. Rosemary Waldron Tucker  
Mr. and Mrs. Paul T. Vanore  
Dr. Eva L. Verplanck  
Mr. and Mrs. Samuel Wagner  
Mr. and Mrs. Michael J. Walsh  
Mrs. Mary G. Warden  
Mr. and Mrs. George P. Warren, Jr.  
Dr. and Mrs. Laurence M. Weinberg  
Mr. and Mrs. R. John West, III  
Mr. and Mrs. James A. Whitcraft  
Ms. Nancy E. Wilkinson  
Mrs. Penelope P. Wilson  
Mrs. Marjorie P. Windle  
Women's Auxiliary to  
Chester County Hospital  
Mrs. Ethel H. Wood  
Mr. Frederick R. Wood\*  
Mr. and Mrs. William S. Wood, II  
Mr. Bruce B. Yelton  
Dr. and Mrs. Robert D. Young  
Mr. Karl L. Ziegler  
Dr. and Mrs. Richard W. Ziegler ■

CAPPING SOCIETY CONTINUED

Mr. and Mrs. John B. Miller  
Mrs. Carolyn S. Miller  
Ms. Ellen F. Millick  
Mr. Ken Mills  
Mr. William H. Mitman and  
Ms. Cathy A. Wilson  
Mr. and Mrs. John D. Mohr  
Mr. and Mrs. Joseph R. Mollure, Jr.  
Mr. Thomas D. Monhollan  
Mr. Robert Monroe  
Dr. Suzanne K. Moore and  
Mr. Keith W. Moore  
Ms. Jeannette S. Moore  
Mr. M. Richard Moors  
Ms. Charlene A. Morelli  
Mr. Richard M. Morelli and  
Ms. Pamela J. Stephani  
Mr. Samuel J. Moschitta  
Ms. Maureen E. Moyer and  
Ms. Marilyn S. Waxberg  
Mr. and Mrs. Paul J. Mulhern, III  
Ms. Jane H. Mullins  
Mr. James A. Nafe  
John P. Neary and Elaine Coia Neary  
Mr. and Mrs. Burton Neil  
Mr. and Mrs. Christopher J. Nemchik  
Mr. Stephen F. Nessel  
Mr. and Mrs. Paul J. Nichol  
Mr. and Mrs. Timothy Noonan  
Mr. and Mrs. Joseph C. O'Brien, Jr.  
Mr. and Mrs. John J. O'Donnell  
Mr. and Mrs. David A. Oehler  
Mr. Viktor Ohnjec  
Mr. and Mrs. Paul J. Olshefski

Mr. and Mrs. Richard Olson  
Mrs. Carolyn S. Miller  
Otto's BMW of West Chester  
Ms. Patricia Overdeer  
Mr. Dilip Pandhi  
Mr. and Mrs. William L. Pape  
Mrs. Josephine C. Parman  
Mr. Lawrence T. Parrish  
Dr. and Mrs. Robert L. Parsons  
Ms. Patricia Pauley-Stockett  
Mr. and Mrs. J. Edward Penick, Jr.  
Mr. and Mrs. Kenneth G. Pensalfini  
PEPCO Holdings, Inc.  
Mr. Erminio J. Peta\*  
Mrs. Martha J. Peta  
Ms. Grace A. Peters  
Mr. and Mrs. Thomas Petko  
Pfizer Foundation Matching Gifts Program  
Dr. Michael A. Picariello  
Ms. Kimberly L. Pierce  
Ivan and Preeti Pinto  
Mrs. Rose T. Pinto  
Mr. and Mrs. Robert M. Plante  
Dr. and Mrs. Ronald J. Polinsky  
Dr. Henry A. Pollock and  
Ms. Victoria Goodfellow  
Mr. Albert D. Porta  
Mr. and Mrs. James L. Portlock  
Mr. Gary H. Powers  
Ms. Sue M. Puffer  
Mr. and Mrs. Hugh J. Purnell, Jr.  
Mr. and Mrs. John W. Pusey  
Mr. and Mrs. Stephen J. Quigley  
Mr. Eric Quinn

Mr. and Mrs. Boris Radisic  
Mr. and Mrs. James R. Rakitsky  
Mr. and Mrs. Donald N. Reed  
Mr. and Mrs. William H. Reiland  
Mr. and Mrs. William J. Reilly, Jr.  
Reino's Design Print Mail  
Ms. Frances C. Reis  
Mr. and Mrs. Martin Renninger  
Ms. Kristina Rentschler  
Mr. and Mrs. Isidore F. Ricciuti  
Mr. and Mrs. William F. Richards  
Mr. Philmore Robertson and  
Ms. Kathryn J. Caywood  
Ms. Leann F. Robertson  
Mr. and Mrs. Audra D. Robinson  
Mr. Steven M. Romano  
Mr. and Mrs. John P. Rothwell, Jr.  
Mr. and Mrs. Worthy C. Sanders, Jr.  
Ms. Nancy J. Sarr  
Mr. and Mrs. William J. Satterfield  
Ms. Sherry L. Sawyer  
Mr. and Mrs. Morteza Sazegar  
Mr. and Mrs. H. Randolph Schofield  
Mr. and Mrs. Donald B. Scholl  
Mr. and Mrs. Fritz W. Schumann  
Mr. and Mrs. Mark S. Schuster  
Mr. and Mrs. Joseph H. Scott  
Dr. Raza Khwaja and Dr. Pamela P. Scott  
Mr. Theodore G. Seel  
Mr. and Mrs. Samuel Segal  
Ms. Janice A. Seglinski  
Mr. and Mrs. Eric J. Sekinsky  
Mrs. Joanne G. Sencindiver  
*\*Deceased*

D O N O R 2017 R E P O R T

CAPPING SOCIETY CONTINUED

Mr. and Mrs. James W. Serum  
 Mr. and Mrs. Daniel M. Sevick  
 Mr. and Mrs. Keith C. Shelburn  
 Mr. and Mrs. Raymond E. Sheller  
 Mr. and Mrs. Daniel J. Sherry  
 Mr. Paul C. Siebert  
 Mr. John R. Silverthorne  
 Mr. and Mrs. Kenneth E. Silverwood  
 Mr. and Mrs. Walter W. Simcox, Jr.  
 Mr. and Mrs. Robert M. Singer  
 Mr. and Mrs. Stephen J. Sladek



Mr. and Mrs. Timothy D. Slifer  
 Mr. Kim Slocum  
 Mr. Joel L. Smiley  
 Mr. and Mrs. Frank A. Smith, Jr.  
 Mr. and Mrs. Geoffrey S. Smith  
 Mr. and Mrs. Jeffrey A. Smith  
 Mr. Mark J. Snyder  
 Mr. and Mrs. Paul J. Socorro, Jr.  
 Mr. and Mrs. Charles T. Spackman  
 Mr. and Mrs. Craig S. Springer  
 Mr. and Mrs. Stewart H. Stabley  
 Dr. and Mrs. Bruce I. Stark  
 Stillman Volvo  
 Mr. and Mrs. Theodore E. Strand  
 Mrs. Elizabeth B. Stull  
 Mr. Jack Supplee  
 Surgical Specialists, P.C.  
 Mr. and Mrs. Richard D. Swadley  
 Ms. Jennifer C. Swahl  
 Dr. and Mrs. Greg P. Sykes

Ms. Tracey Taylor  
 Mr. and Mrs. Michael W. Taylor  
 Mr. and Mrs. William H. Teel  
 Mr. Gustave J. Teipelke, Jr.  
 Mrs. Margaret C. Terrels  
 Ms. Louise H. Thalmann  
 Mr. and Mrs. Robert J. Theurkauf  
 Mr. and Mrs. Abraham Thomas  
 Ms. Vivian C. Thomas  
 Thrivent Financial for  
 Lutherans Foundation  
 Mr. Edward Tipton, Jr.  
 Ms. Christine Torres  
 Dr. and Mrs. George Trajtenberg  
 Mr. and Mrs. Carlos B. Trimble  
 Truist  
 Ms. Nancy M. Tuttle  
 Mr. and Mrs. David R. Twing  
 Roger and Mimzie Uhler  
 United Way of the National Capital Area  
 United Way of Delaware, Inc.  
 United Way of Greater Philadelphia  
 & Southern New Jersey  
 University of Pennsylvania Health System  
 Mr. and Mrs. Paul Vannelli  
 Mr. and Mrs. Anthony C. VanReymersdal  
 Mrs. Anita R. Vansant  
 Mr. and Mrs. Allen L. Venditti  
 Ms. Linda R. Verno  
 Mr. Leonard A. Viscusi  
 Ms. Jane R. Vyverberg  
 Mr. and Mrs. Mark A. Wagner  
 Mr. and Mrs. Wayne A. Waibel  
 Ms. Shirley K. Walton

Mr. Scott E. Ward  
 Ms. Mary L. Weaber  
 Mr. and Mrs. Douglas B. Weems  
 Mr. and Mrs. Bruce A. West  
 West Chester Golf and Country Club  
 Mr. and Mrs. Richard V. Westerman  
 Mr. Samuel H. Wickersham, Jr.  
 Mr. and Mrs. Frank J. Wiechec, III  
 Ms. Rita W. Wiggins  
 Ms. Joan M. Wilcox  
 Mr. and Mrs. Thomas Wilcox  
 Ms. Laura E. Wildman  
 William & Anne Evans Jr.  
 Endowment Fund  
 Mr. and Mrs. Dan B. Williams  
 Ms. Margaret H. Williamson  
 Mr. and Mrs. Norman D. Willover  
 Mrs. Janet C. Wilson  
 Mr. and Mrs. Kenneth M. Witek  
 Mr. and Mrs. Vincent G. Witterholt  
 Mr. and Mrs. William F. Wittig  
 Mr. and Mrs. Stephen Wolford  
 Womens Health Care Group of PA LLC  
 Chester County OBGYN Div  
 Mr. and Mrs. Donald B. Wood  
 Mr. Michael Woolley  
 Ms. Ruth A. Wren  
 Dr. Liping Yao  
 Mr. and Mrs. Robert H. Yerkes  
 Ms. Lorraine C. Young  
 Mr. and Mrs. S. Edward Zaloga  
 Mr. and Mrs. Thomas J. Zamadics  
 Mr. and Mrs. Richard J. Ziobro ■  
 \*Deceased





# WHO'S YOUR HERO?

## *Celebrating Our Health Care Heroes*

**E**ach spring, in the spirit of National Doctors' Day and National Nurses Week, we invite our patients and loyal community of donors to make a gift in recognition of the extraordinary care they have received at Chester County Hospital. We ask them to honor a doctor, nurse, or other staff member as their "Health Care Hero." The responses we receive are heartfelt and grateful—celebrating the care, commitment and compassion that the Chester County Hospital family provides daily for our community.

In fiscal year 2017, approximately 102 Chester County Hospital team members were recognized for providing outstanding care and making a difference in a patient or caregiver's life.

*(continued on page 56)*



We are grateful to have such an outstanding hospital and medical staff so close to where we live. Karen's diagnosis of breast cancer came as a huge shock to us. We were amazed at the speed at which the visits and process took place and were thrilled with the Abramson Cancer Center. We were so grateful to be able to go to the facility in Kennett Square to receive chemotherapy and for doctor's visits. The staff at this site was fantastic and the atmosphere was wonderful for the situation we were in. We would like to name the entire staff at the Kennett Square Abramson Cancer Center as our Health Care Heroes."

**—CURT AND KAREN F.**



I am alive today because of you, Dr. Wenger and Dr. Lewis.  
My family continues to have their husband, father,  
and Pop Pop because of you. I am eternally grateful  
for what you gave them and me.”

—RICHARD Z.

To acknowledge their inspirational commitment to our hospital, The Chester County Hospital Foundation presented each Hero with a commemorative lanyard, ID badge clip, pin, and a copy of the grateful patient note. The Heroes’ reactions in receiving this honor were emotional and humble—a true testament to the special culture of caring that exists at Chester County Hospital.

We are proud of our Chester County Hospital Health Care Heroes who inspire confidence and loyalty in our patients—creating a culture of grateful giving. ■







Jack was in the care of Carol Smith, BSN at the hospital's Cardio/Pulmonary rehab center. We watched how careful Carol and her team were with Jack. It was as if Carol was caring for her own husband or father. We had total confidence in her and at all times, we felt that Jack was in very good hands!"

—ELAINE AND JACK N.

COLLABORATION caring  
 healing  
 teamwork  
 compassionate leadership  
 collaborative evidence  
 thoughtful based  
 practice  
 INNOVATION EXCELLENCE  
 loyal  
 patient leadership  
 dedicated  
 caring  
 thoughtful  
 EXCELLENCE  
 patient safety  
 collaborative  
 caring  
 BE  
 INSPIRED!



Follow us on Facebook and read some of the grateful patient messages dedicated to our Health Care Heroes...  
[www.facebook.com/TCCHFoundation](http://www.facebook.com/TCCHFoundation)

## HEALTH CARE HEROES

### Individual Heroes

- Sierra Annand, NA
- Stephen F. Belfiglio, D.O.
- John H. Benner, IV, M.D.
- Cindy A. Brown, BSN, RN, CN-BN
- Christopher Bruno, D.O.
- Kelsey Bunting, BSN, RN
- Rosa Butler, RN
- Shelly Byers, NA
- Kathleen W. Cassidy, BSN, RN
- Nichole Coleman, BSN, RN PCCN
- Melissa L. Delaney, D.O.
- Georgie DiOrio
- Lori Domblesky, RN
- Timothy Downey, M.D.
- Steven G. Fukuchi, M.D.
- Laura Giacomucci, RN

- Jennifer Grayson, BSN, RN
- Mary Lisa Gunning, M.D.
- Ruth E. Hammond, RN
- Brianna Heinold, NA
- Maureen R. Hewitt, M.D.
- Brittany Hoberg, NA
- Kathleen Jameson, RN
- Mian A. Jan, M.D.
- Mary F. Keating, RN, CCRN
- Carrie S. Kelly, NA
- Elizabeth W. Kyathi, NA
- Joseph G. Lewis, M.D.
- Colleen L. Leyden
- Julie Litzke, RN
- William E. Luginbuhl, M.D.
- Raghuram Mallya, M.D.
- Mary Regina Maloney, RN

- Tiffany Mattsson, BSN, RN
- William J. McElhill, BSN, RN
- Kimberly McGowan, MSN, RN, BC
- MedPark Valet Team at CCH
- Nina M. Miller, RN
- Catherine M. Porter, D.O.
- Donna Marie Reed, D.O.
- Kristen Reilly, BSN, RN
- Donelle Rhoads, M.D.
- Sarah Rosenzweig, NA
- Kendra E. Senn, BSN, RN
- Jessica Showell, NA
- Carol Smith, BSN
- Molly J. Stumacher, M.D.
- Eva Sum, M.D.
- Jane Sunoo, M.D.

- Jessica Vines, RN
- Daniel Walsh
- W. Clay Warnick, M.D.
- Robert K. Wenger, M.D.
- Kennett Square**
- Abramson Center**
- Center Team Members**
- Joanne Boyk, CRNP
- Meher Burki, M.D.
- Sandra M. Camarota, CRNP
- Laurie Cholish, RPh
- Michael R Costello, M.D.
- Veronica A. Delany, RN
- Megan Ewing, RN
- Rachel Falcone, RN
- Ingrid Gales
- Jennifer Gilson





Thank you, Dr. Rhoads,  
for all that you do to keep  
us healthy, over and over again!  
You provide care with kindness and  
professionalism, and even find a  
way to make surgery a bit of fun.  
We are so very grateful.”

—NATALIE K. AND STEVE B.



I am very grateful to  
Dr. Fukuchi for performing surgery  
that alleviated unbearable pain, on  
several occasions. I would not be  
alive now without his help.”

—VIRGINIA M.



## HEALTH CARE HEROES



Patricia E. Hauck, RN  
Susan Hembekides, RN  
Angi Houck, BSN, RN  
Lorrie P. Lattari, RPH  
Calvin Lu, M.D.  
William E. Luginbuhl, M.D.  
Marjorie MacBride, RN  
Natalie Martucci, RN  
Nicole Mukalian, CRNP

James M. Patterson, M.D.  
Sunil Saroha, M.D.  
Kelly Scheibe-Chambers,  
MSSW, LSW  
Debra Schofield, RN  
Cheryl Seiter  
Kerri Shortlidge  
Molly J. Stumacher, M.D.  
Michele T. Tedeschi, M.D.

Hanan A. Urick, Pharm D  
Margaret Jane Whitworth, RN  
Nancy Windle, CRNP  
Mary E. Zimny, CRNP ■

*Disclaimer: To the best of our knowledge,  
this list is accurate and reflects the  
Chester County Hospital team members  
who were named as Health Care  
Heroes by grateful patients in the  
spring of 2017. We apologize if there  
are any inaccuracies or omissions.*

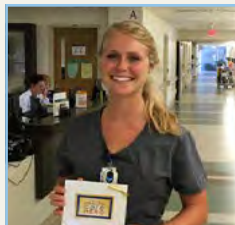
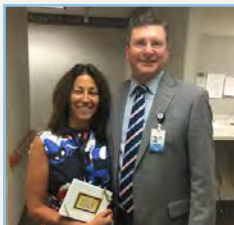

Everyone was a Hero  
when I was in the hospital,  
especially Dan Walsh. I was  
in a beautiful room in Lasko  
tower and Dan made my  
stay so much easier. He was  
always so happy. Dan came  
in on his day off to sit with  
me. He treated me like a  
queen. Dan is exceptional!”

—GLORIA W.

Donors from July 1, 2016–June 30, 2017

In recognition of Chester County Hospital's founding year, the 1892 Society honors partners who have provided for future patient care through planned gifts, such as bequests, life income gift arrangements, or other planned gift options. If you have made such a gift, but are not listed here, or if you are interested in joining the 1892 Society, please contact the Foundation Office at 610.431.5110.

Mrs. Bernardine A. Abbott  
Dr. Mary B. Allan  
Anonymous (6)  
Mrs. Susan D. Armstrong  
Mr. William C. Baldwin  
Dr. and Mrs. Mark E. Beaugard  
Dr. and Mrs. John H. Benner, IV  
Dr. and Mrs. Dennis A. Berman  
Dr. and Mrs. Lawrence Bernberg  
Dr. Timothy J. Boyek and  
Dr. Leslie H. Poor  
Mrs. Mary T. Brauman  
Ms. Sharon L. Brown  
Ms. Nancy J. Carr  
Dr. and Mrs. Charles G. Carson, III  
Mrs. Anna May Clark  
Mr. Leo P. Cornelius  
Mrs. Nancy R. Corson  
Mr. and Mrs. Antelo Devereux, Jr.  
Mr. Kenneth G. Emerson  
Mr. and Mrs. Robert F. Fanelli  
Dr. and Mrs. William F. Foxx  
Mrs. Nancy C. Gallagher  
Dr. Corazon G. Gemil  
Ms. Georgia A. George  
Dr. David Grossman  
Mr. and Mrs. John S. Halsted  
Dr. and Mrs. Barry C. Hertz  
Mrs. Jane T. Hewson  
Dr. William C. Hewson\*  
Joyce and Maury Hoberman

Ms. Doris A. Hoffman  
Mr. and Mrs. Kevin J. Holleran  
Mr. and Mrs. Robert B. Horne  
Mr. and Mrs. Stephen P. Hoyt  
Mr. and Mrs. Peter C. Hunt  
Dr. William J. Hurley  
Dr. Robert H. Huxster and  
Dr. Barbara D. Forney  
Mr. Philip Jamison  
Mrs. Betty Z. Johnson  
Mr. Eldridge R. Johnson, II\*

Ms. Mary Ellen Josephs  
Mrs. Claire F. Karpov\*  
Mrs. Nancy H. Knauer  
Mr. John D. Komar  
Mr. and Mrs. Dallas L. Krapf  
Dr. Debra G. Loeb  
Mr. and Mrs. George C. Mason  
Dr. and Mrs. Alfred J. Mauriello  
Mrs. Elizabeth H. McFadden  
Captain Jean L. Miller, USNMC, Ret.  
Ms. Mimi Mira

Mrs. Dorothy W. Mullestein  
Mrs. Bonnie A. Musser  
Mrs. N. Elizabeth Nelson  
Mr. and Mrs. Peter W. Orr  
Mr. and Mrs. H. L. Perry Pepper  
Mr. and Mrs. R. Marshall Phillips  
Ms. Kimberly L. Pierce  
Miss Constance M. Plunkett  
Dr. Robert Poole  
Ms. Bertha S. Proscino  
Mr. and Mrs. Carlos Questell

Mr. and Mrs. Steven L. Ritchey  
Mr. Frederick S. Robinson\*  
Mrs. Nancy J. Robinson  
Dr. Marc K. Romisher  
Ms. Karen L. Rothenbuhler  
Mr. and Mrs. Conrad Shelanski  
Mr. and Mrs. Deacon Shorr  
Mr. and Mrs. Peter D. Shoudy  
Mrs. Margaret Skillman  
Mr. and Mrs. Kenneth H. Slack  
Dr. and Mrs. Louis Peter Soraruf, IV  
Mrs. Georgianna H. Stapleton\*  
The Honorable Walter K. Stapleton  
Mrs. Barbara J. Stonestrom  
Mrs. Elizabeth D. Strode  
Mrs. Elizabeth B. Stull  
Mr. Thomas C. Swett  
Mrs. Anna B. Thompson  
Mr. and Mrs. Nicholas P. Trainer  
Mr. and Mrs. Leonard Traines  
Mr. and Mrs. Harry R. Tyler  
Dr. and Mrs. Nicholas A. Vaganos  
Mr. and Mrs. Joseph J. Viscuso  
Dr. and Mrs. Michael J. A. Ward  
Mrs. Mary G. Warden  
Ms. Carol E. Ware  
Ms. Nancy E. Wilkinson  
Dr. and Mrs. Charles R. Wolf  
Mr. and Mrs. William S. Wood, II  
Mr. William W. Wylie, Jr. ■

\*Deceased



*Former President (1952–1977), Norman W. Skillman, placing items in the hospital's original cornerstone, Jean Oakes in background*

Donors from July 1, 2016–June 30, 2017

Many donors choose to recognize a family member, loved one, friend, physician, or care giver by making a donation to The Chester County Hospital Foundation. Listed here are those remembered or honored by a gift in fiscal year 2017.

**IN MEMORY**

Joseph L. Abbott, Jr.	Lawrence G. Brandon	Joanne L. Delaney	Elizabeth H. Fuddy	Rosemary A. Hurley
Joseph L. Abbott	Caroline S. Brown	Joanne DeMichiel	Joan M. Gallagher	Azam Husain
Robert M. Abernethy	Florence D. Brown	Mary Deveise	William Gallagher	Frank Isola
Tanner James Acchione	Frederick R. Brown	Michael A. DiFronzo	Leo Gannon	Jung S. Ives
Carl and Louise Atkins	Thomas E. Brown	Rose E. DiSanti	Sheng Tang Gao	Kathleen A. Johannesen
Louis J. Alexander	Dorothy F. Burk	Sindey Dixon	Antoinette C. Gaspari	Maude Jones
Bernard F. Anderson	Steven Burke	Grace K. Dixon	Frederick J. Gerace	Ossama Kash
Rubina L. Andreozzi	Juanita Bustonera	James Ray Dotson	Victor A. Giardini	Arlene M. Kavanaugh
Ernest E. Antes	Primitivo M. Bustonera	Dorothy Y. Dougherty	The Parents and Loved Ones of	James J. Kehoe
Dorothy E. Arcuri	Nancy Calemmo	Suzanne M. Duffy	Mr. & Mrs. William F. Gilchrist	Berhe Keleta
J. Neal Atkins	Franklin R. Campbell	Paul and Marie Dukes	Franklin B. Gilpin	Mary Elenor Keller
David W. Bachtle	William G. Campbell	Doris G. Durning	Charles S. Gore	David J. Kelly
Malti Bajjal	Harry E. Cann	Margaret A. Eisenhart	Francis Gore	Shane D. Kemp-Lotter
Phyllis L. Baker	Francis R. Cannella	Walter and Doris Eldredge	Stacey D. Griffith	Stephen F. and Catherine C. Kent
John E. Baldino	Joseph Cappucci	William L. Engan	Gladys E. Habig	Patricia Kirk
George and Jane Baldt	Joan M. Caputo	Albert Esplugas	William Habig	Delmas J. Knight
H. Harold Barnett	Joseph F. Carlow	Patricia B. Evans	William B. Haines	Reed Knox
John Batchelor	Thomas and Marie Chicktell	Sandra H. Evans	Joyce P. Hargraves	Surender S. Kohli
Ronald L. Beal	Albert C. Cinorre	Matthew B. Evoli	Mary L. Harris	Mary Ann W. Komar
Brenden E. Beaumont	Alan F. Clark	Virginia Keech Fackler	G. Michael Hawkins	Daniel M. Kramer
Paul J. Belfiglio	Francis R. Collins	Mary E. Faunce	Ann E. Herley	Ronald Krassenstein
Robert L. Bell	Adele M. Corcoran	Joseph H. Fell	Jean B. Herman	Hannah Stratton Lamb
Elisabeth Benner	Joseph W. Cornelius	Rachelle Ferrante	John H. Hewlett	Dalton W. Lambing
William Benner	Mary Ellen Cornelius	Mary R. Filano	William C. Hewson	Oscar Lasko
Charles Henry Benton	Gertrud Cornwell	John Fiore	Don T. Ho	Robert E. Latina
Deborah M. Biddle	Sheridan P. Corson	Lena Fiore	Mary Louise D. Hohlefelder	William S. Latoff
Nora and Jerome Biddle	Jean E. Coyne	Deborah L. Fitzpatrick	Henry Scott Holler	Joan C. Lepore
Mary Blankley	James D. Craig	John F. Flynn	Neelu Honwad	Papa Leschina
Elizabeth A. Blickos	Wilmer W. Craven	Jack Foreman	James C. Horn	Parke L. Lessig
Richard A. Boerlin	Shelley A. Cromer	Louis A. Fort	Nicholas Horsky	James E. Lewis
Jennene Bonsall	Gabriel G. Curtis	John S. Foster	Anthony P. Hrincevich	Kathryn M. Lewis
Laurence J. Boyd	George Dascher	Leonard G. Frame	Beverly M. Huber	
	John H. Deane	Maureen Fuchs		

*(Continued on page 62)*

# We Remember *and* Thank Our Dear Friend

## Nancy Moore

**N**ancy Virginia Moore, a lifelong Chester County resident, was born in Paoli in 1931. She was the youngest of six children. The family moved to Marshallton and Nancy graduated from Radnor High School in the class of 1949. She traveled the world in her younger years, visiting many different countries.

Throughout her life, Nancy spent significant time in Maine, where her paternal side of the family has significant roots, particularly the area near Steuben, Maine. Back ‘at home’ in Chester County, she worked at the Brandywine Book Store (which was owned by her brother, H. Dyer Moore III for 12 years) until 1969. In addition, Nancy volunteered at the Women’s Exchange on Church Street in West Chester for many years. The Exchange ‘shop’ is “a charitable organization with the mission to raise funds for local good works.”

Nancy’s involvement with Chester County Hospital was inspired by her mother, Lois Wright Moore. Lois had been a member of the Marshallton Branch of the Women’s Auxiliary. Nancy followed in her footsteps and joined the branch as well. She went on to also become a founding member of the West Chester Evening Branch of the Women’s Auxiliary and actively served as a member of that branch for 54 years. Her mother served as president of the Women’s Auxiliary from 1961 to 1963, as did Nancy from 1971 to 1973.

Nancy was devoted to Chester County Hospital. She was a member of the 1892 Society, a regular annual donor and often made significant capital gifts to hospital campaigns.



She supported the Emergency Department Campaign, helped fund the da Vinci Surgical System, and gave to the Lasko Tower Campaign. Her generous contributions have helped impact over 3,000 surgical patients whose procedures were conducted via the da Vinci robotic surgery program since its inception and countless others who have benefited from the excellent care in the hospital’s expanded Emergency Department and our modern accommodations in the Lasko Tower. Perhaps her greatest impact on the community, however, is the extraordinary bequest Nancy left to the hospital in her Will.

Upon her death in September 2016, Nancy generously left the bulk of her estate to the hospital with an estimated value of \$3.5 million. Her impactful gift was instrumental in the funding of our current expansion and renovation of the Neonatal Intensive Care Unit. Once complete in Fall 2018, the re-designed facility will have increased space and state-of-the-art equipment and amenities to serve the growing needs of our youngest patients and their families.

We are grateful to the Moore family, for modeling philanthropy and community service, and the particular impression they made on Nancy. Nancy’s legacy will live on in the good works of The Women’s Auxiliary to Chester County Hospital and in the generations of Chester County community members who will benefit from the hospital’s dynamic facilities, and excellent patient-centered care. ■



# REASONS *for* GIVING

## TRIBUTE GIFTS CONTINUED

Betty M. Lichty  
Kathy J. Lilley  
Frank Lovisa  
Jean and Anthony Loy  
Jane H. Mack  
Phyllis D. Magill  
Joseph M. Mandes  
John F. Manning  
Nathan A. Markowski  
Mike Marron  
Phyllis B. Martin  
Thomas J. Maslo, III  
Amelia P. Mason  
Lewes A. Mason  
Martha M. Mathis  
Alexander Mattern  
Hugo R. Maucher  
Elizabeth M. Mauger  
John and Dolores Mayernick  
Harry McCullough  
John McDaniel  
M. Ralph McMillan  
Kim E. McNeill  
Suzanne H. Mele  
John L. Mellon  
Carrie and William Mendenhall  
Merlini Family  
Marvin Micklin  
Denise F. Miller  
Ernie Miller  
Keith E. Miller  
Aliza Donald Eugene Minchak  
Finley Dallam Minchak  
Shirley J. Minnick

Patricia Jean Monahan  
Robert A. Montgomery  
Gisele G. Montross  
Michael F. Moore  
Nancy V. Moore  
Mother of David Nielsen  
Mother of Richard Louden  
Margaret W. Mulherin  
W. Thomas Musser  
Sophie C. Nagy  
Lucia G. Napoleone  
Charles and Victoria Naseef  
Margaret A. Natalie  
Morfydd Neal  
Grant E. Nelson  
Joseph N. Novielli  
Carmen A. Novino  
William R. Nuss  
Jean M. Oakes  
David M. Ondish  
Nancy Oppelt  
Nancy Ottinger  
Anthony J. Palma  
Carolyn J. Pancoast  
Parents of Betsy and  
Harry Collier  
Liam R. Parsons  
Donald J. Patterson  
Lewis & Ruth Payson  
James C. Pellini  
Robert E. Penman  
Thomas R. Peraino  
E. Victor Pesce  
Erminio J. Peta

Scott D. Pfrommer  
Michael J. Piesco  
Robert Pinto  
Barbara A. Pizer  
Connie and Doug Porta  
H. William Powell  
Helen Powell  
Olga Procht  
Virginia D. Rafferty  
David P. Ramsey  
Lillian Regalmuto  
Lynne M. Reilly  
Marion J. Rieker  
Donald J. Roberts  
Frederick S. Robinson  
Carol Rocheleau  
William K. Ross  
Ralph A. Rossi  
Claire J. Rossiter  
John F. Ruggeri  
Theresa N. Russo  
C. Geoffrey Ruth  
Bruce C. Rutledge  
John D. Saltzburg  
Dortha H. Samuelson  
Richard B. Sarr  
Frederick R. Schlosser  
Mary Jane Seel  
Joan M. Seeley  
Gerald M. Shields  
Jeffrey Silver  
Faith F. Silverthorne  
Elizabeth C. Simmler  
John R. Simon



It has been an honor to contribute to The Chester County Hospital Foundation annually since joining the staff in 1998. I really enjoy working at the hospital and consider my co-workers like family. I am proud to support our institution and our community.”

**FREDRIC B. SQUIRES, M.D.**  
*Chairman,  
Department of Radiology*



D O N O R 2017 R E P O R T

TRIBUTE GIFTS CONTINUED

William Simon  
 Geraldine Simpson  
 Sister of Richard Louden  
 Sisters of John M. Beeson, Jr.  
 Lois A. Slack  
 Julia W. Smedley  
 Frank Sobota  
 Georgianna H. Stapleton  
 Nan L. Stapleton  
 Candy J. Stephani  
 Roy Steward  
 Danuta and Wilhelm Strembecki  
 Elizabeth J. Sullivan  
 George F. Summers  
 David W. Sweatman  
 Vera Taylor  
 Andrew Terrels  
 Robert J. Thompson  
 Sheri Lynn Thureen  
 Suzanne M. Tolley  
 Howard F. Toy  
 Thomas H. Tracy  
 Joseph E. Trojak  
 Amado L. Vicencio  
 John J. Vinnacombe  
 Leonard A. Viscusi  
 James A. Vito  
 Gertrude Voltz  
 Earlene D. Walls  
 Richard E. Warren  
 Violet Warren  
 Delmont L. Weible  
 Lenee A. Weller  
 David N. Whittaker

Harriet A. Whittaker  
 Frederick H. Williams  
 Selam Berhe Williams  
 Winifred Wine  
 Abigail C. Wylie  
 William W. Wylie, Sr.  
 E. Beyer Yahres  
 Jean T. Yarnall  
 Marjorie I. Youmans  
 George J. Zacharkiw  
 Irving Zeidman  
 Mary G. Ziegler  
 Constantin Zikas  
 Josh Zynn

**IN HONOR OF**

Charles Adair  
 Stephen F. Belglio  
 John H. Benner  
 Gerald and Elizabeth Benton  
 Dennis A. Berman  
 Dante and JJ Bonanni  
 Cynthia A. Brown  
 Christopher Bruno  
 Kelsey Bunting  
 Shelly Byers  
 Kathleen W. Cassidy  
 Catherine Thomas Family  
 Chester County Hospital  
 Doctors, Nurses & Staff  
 Chester County Hospital ICU  
 Chester County Hospital  
 Chester County Hospital  
 Lasko 2 Nurses and Staff  
 Chester County Hospital Nurses  
 Chester County Hospital

Valet Service  
 Chester County Hospital  
 Volunteers  
 Lying Chien  
 Class of 1948  
 Nichole Coleman  
 Community Volunteers  
 in Medicine  
 Tigh M. Coyle  
 B. Curran  
 Melissa L. Delaney  
 Pamela T. Demnicki  
 Darcene R. Devilbiss  
 and Bill Swinehart  
 Andrea L. Devoti  
 Georgetta DiOrio  
 Verdi J. DiSesa  
 Timothy Downey  
 Jessica A. Emmons  
 Encore Shop Staff & Volunteers  
 Family  
 Betty J. Fleck  
 Suzanne P. Freney  
 Steven G. Fukuchi  
 Aimee Gallick  
 Corazon G. Gemil  
 Robert L. Giuntoli  
 Jennifer Grayson  
 Bernard R. Greenberg  
 Theodora Greene  
 Mary L. Gunning  
 Clarissa R. Hake  
 Claire L. Hartman  
 Heart & Vascular at

Chester County Hospital  
 Joan E. Herald  
 Maureen R. Hewitt  
 Kathleen Jameson  
 Mian A. Jan  
 Mary F. Keating  
 Carrie S. Kelly  
 Kennett Square Staff  
 of Abramson Cancer  
 Center at CCH  
 Virginia O. Kettenring  
 Matthew C. Lane  
 Brianna Lee  
 Joseph G. Lewis  
 Colleen L. Leyden  
 Julie Litzke  
 Brandt S. Loev  
 William E. Luginbuhl  
 Raghuram Mallya  
 Thomas J. Maslo  
 Tiffany Mattsson  
 Charlotte McCullough  
 William J. McElhill  
 Kimberly McGowan  
 Lucille Meier  
 Nina M. Miller  
 Jesse and Justin Minchak  
 Theresa M. Moore  
 Holden Chase Nessel  
 Sophie R. Newman  
 Nurse Navigators and  
 Social Workers of  
 Abramson Cancer Center  
 OB/GYN Support Group

Robert L. Parsons  
 H. L. Perry Pepper  
 Catherine M. Porter  
 Donna M. Reed  
 Kristen Reilly  
 Kristina Rentschler  
 Donelle Rhoads  
 Anthony T. Rivituso  
 Gabriel Ruggiero  
 Pamela B. Russell  
 Alma, Zita and  
 Mila Sanchez  
 Dorthea H. Sarr  
 Pamela P. Scott  
 Kendra E. Senn  
 Leslie M. Simmler  
 Carol Smith  
 Louis P. Soraruf  
 Molly J. Stumacher  
 Eva Sum  
 Jane Sunoo  
 Michele T. Tedeschi  
 Ida R. Verno  
 Lisa M. Voron  
 Daniel Walsh  
 D.J. Walton  
 W. Clay Warnick  
 Steven J. Weiss  
 Robert K. Wenger  
 Mickey Wilcox  
 Karen N. Wright  
 William W. Wylie  
 Thomas J. Zunino ■

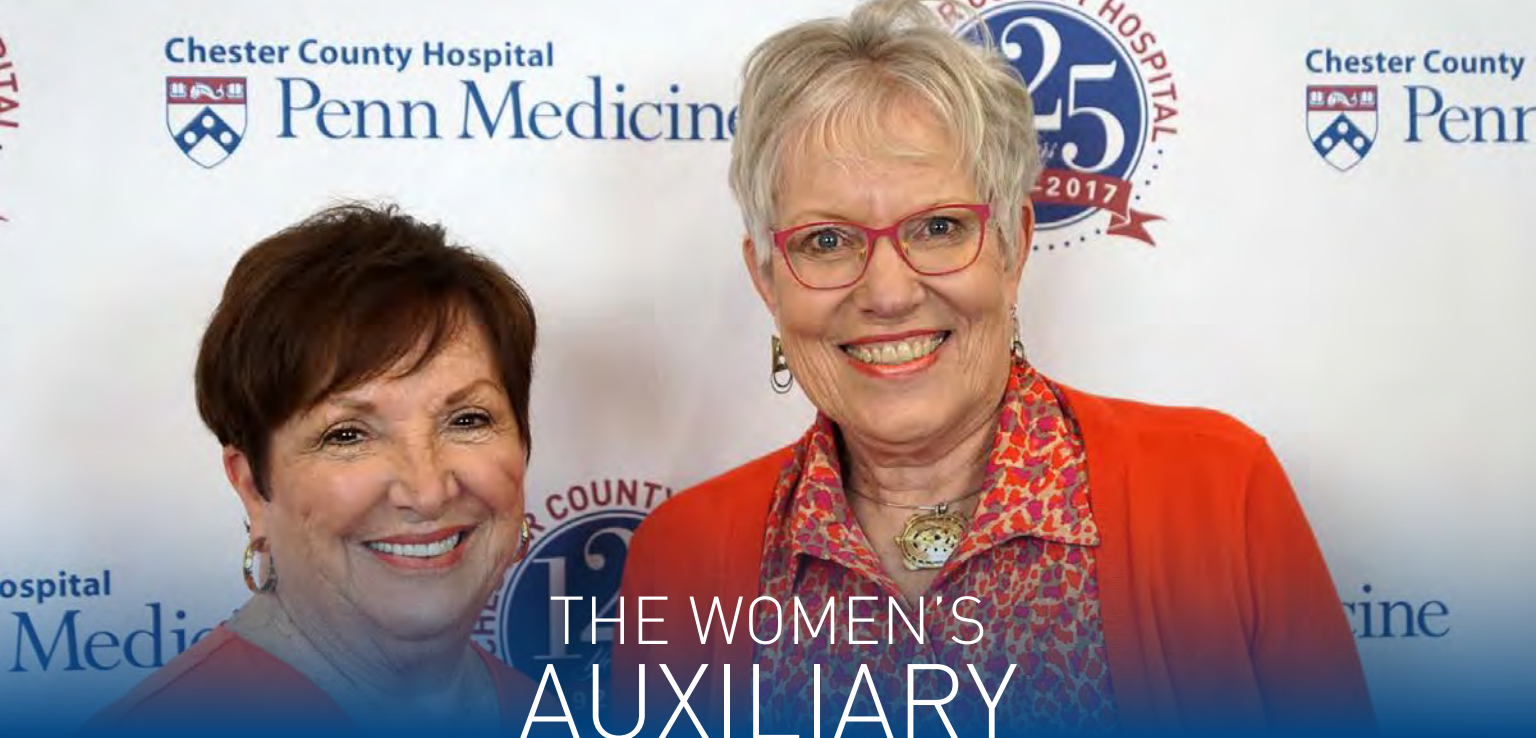

# THE WOMEN'S AUXILIARY

*125 Years of Service to the Community*

**2017**  
FISCAL YEAR  
**IMPACT**

**\$622,140**

*Total Auxiliary dollars raised*

**\$567,083**

*for the NICU*

*Renovation*

**\$22,500**

*for the Prenatal*

*Clinic*

**\$17,200**

*for Neighborhood*

*Health Services*

**\$12,500**

*for Abramson*

*Cancer Center at*

*Chester County*

*Hospital*

**\$2,857**

*for Nursing*

*Excellence*

*& Education*

**125**

years ago, The Women's Auxiliary to Chester County Hospital was founded in 1893, just one year after the hospital was chartered. The volunteer group was organized for the purpose of extending the interests of the hospital to all parts of the county and to raise funds for the hospital. Today, with approximately 350 dedicated members, the Women's Auxiliary continues to raise friends and funds for the hospital.

Representing 10 community-centric branches, Women's Auxiliary volunteers work together to present over 25 community events and fundraisers each year. In addition, Auxilians dedicate countless hours to support the Women's Auxiliary Gift Shop (WAGS), located within the hospital, and The Encore Shop in Kennett Square.



DID YOU  
KNOW?

## Women's Auxiliary Gift Shop “WAGS”

Those who are familiar with Chester County Hospital know that WAGS doesn't stand for the happy tails of our Pet Therapy dog volunteers...it stands for the Women's Auxiliary Gift Shop. Hospital team members, patients, visitors, and the Chester County community know that a stop at WAGS is worthwhile. A carefully curated assortment of jewelry, clothing, novelty and seasonal items, greeting cards, children's gifts, fresh flowers, newspapers, magazines, sundries

and more, are available at the gift shop.

In FY2017, Manager Brenda Fairchild, Bookkeeper Julie Seiple, and their team of associates and volunteers,

helped fulfill the retail needs of the hospital community and raised \$145,985 to put towards The Women's Auxiliary pledge of \$1.25 million for the NICU. Thank you to WAGS for all the ways in which it supports our Chester County Hospital community!

In fiscal year 2017, their dedication and energy resulted in \$622,140 raised for worthwhile patient care initiatives at Chester County Hospital.

The breadth and depth of The Women's Auxiliary activities are too vast to capture in a snapshot. Their remarkable support and the community engagement fostered by their efforts are the very fabric of our generous community of patients, friends, neighbors, and area businesses. Chester County Hospital is humbled and grateful for their steadfast partnership and support.

In honor of the hospital's 125th Anniversary (2017) and the Auxiliary's 125th Anniversary (2018) the Auxiliary pledged to raise \$1.25 million for the NICU Renovation (commenced December 2017). At the conclusion of FY2017, the group was well on its way to fulfilling that pledge, with an astounding \$567,083 raised for our youngest patients and their families. ■







# Grand Re-Opening of The Encore Shop

*Thanks to the Kennett Square Branch of The Women's Auxiliary*

The Kennett Square branch of The Women's Auxiliary to Chester County Hospital has been perfecting the art of an encore since 1973...the year in which it's upscale consignment store, The Encore Shop, opened its doors to benefit Chester County Hospital. Ever since, Auxiliary members and Encore staff have worked tirelessly to cultivate a collection of upscale jewelry, men's and women's clothing, accessories, small antiques and glassware...giving these items an opportunity for a 'second act' at their shop located on Baltimore Pike in Kennett Square. In the later part of fiscal year 2017, the boutique underwent extensive renovations to better serve its consignors and customers, and provide a fresh new look to highlight the charm of the historic building. In September 2017, a ribbon-cutting took place to commemorate the shop's grand re-opening. Members of the Kennett Square Auxiliary and their families, along with Encore Shop staff and hospital

leadership toasted the occasion. "I have witnessed the amazing transformation that took place at Encore this summer. It was a long time coming," said The Encore Shop retail manager Christine Hasen. "I am delighted to have played a part in the development of the plans and to witness the progress."



In FY2017, prior to the completion of the recent store renovations, Encore raised \$224,082 towards The Women's Auxiliary pledge of \$1.25 million for the NICU. Thank you to the shop staff and Kennett Square Auxiliary members and volunteers who have made The Encore Shop a meaningful contributor to Chester County Hospital and the community that it serves. ■



**20**  
**EVENT SUPPORTERS**  
**17**

*During Fiscal Year 2017: July 1, 2016 to June 30, 2017*



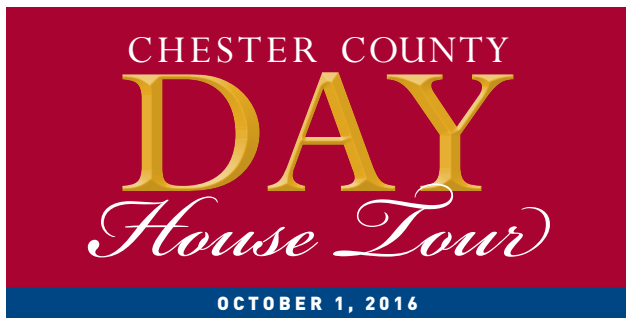

## 76th Annual Chester County Day

An Event of The Women's Auxiliary to Chester County Hospital

Organized by The Chester County Day Committee

Co-Chairs: Louise Milewski and Karen Weber

Benefiting the Women's Auxiliary Pledge to the NICU



### PLATINUM SPONSOR

Otto's BMW of West Chester

Otto's Mini of Exton

### SILVER SPONSORS

Archer & Buchanan Architecture Ltd.

Beiler-Campbell Realtors

E. C. Trethewey Building Contractors, Inc.

Fox Rothschild LLP

Freedom Village

John Milner Architects, Inc.

Mark W. Hoopes, Inc.

Hazley Builders

Period Architecture Ltd.

Rittenhouse Builders, Inc.

Stuart Jewelers

Sugarbridge Kitchen & Bath Design LLC

White Horse Village, Inc.

Chester County OBGYN, an

Axia Health Care Center

### BRONZE SPONSORS

Flowers & More, Inc.

James A. Cochrane, Inc.

### IN-KIND DONORS

Arianna's Gourmet Café

County Lines Magazine

Montesano Brother's Italian

Market & Catering

Otto's BMW of West Chester

Otto's Mini of Exton

Vickers Restaurant ■

### PLATINUM SPONSOR HIGHLIGHT



At Otto's BMW of West Chester, one of the real pleasures of being part of our community is the opportunity to observe and support the good work done by various area organizations. Over our 50 years as a family-owned and operated business, we have been privileged to join others in offering encouragement and assistance to a number of institutions whose positive impact on the community has been sustained and significant. It is an honor to partner with Chester County Hospital to sponsor the VIP Experience at Chester County Day."

—Lisa Thompson,  
General Manager,  
Otto's BMW, West Chester



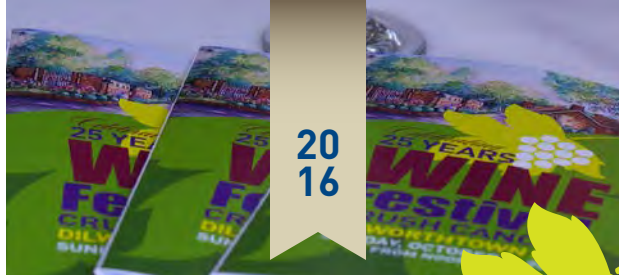

20  
16



## 25th Annual Dilworthtown Inn Wine Festival

An Event of The Women's Auxiliary to Chester County Hospital

Organized by the Brandywine and Greystone Auxiliaries

Chair: Jacquelyn McCalla

Benefiting Abramson Cancer Center at Chester County Hospital and Neighborhood Health



### PRESENTING SPONSORS

Fulton Bank

Clermont Wealth Strategies

### PLATINUM SPONSOR

Stillman Volvo

### GOLD SPONSOR

Reino's Design Print Mail

### SILVER SPONSOR

HSC Builders and Construction Managers

### FRIEND

Tuttle Marketing Services

The Compounding Pharmacist

### SUPPORTERS

Barclay Friends

Ms. Deborah R. Griffin

Market Street Wealth Management

Meade Heating & Air Conditioning, Inc.

Dr. and Mrs. Charles R. Weber

### TOAST OUR FRIENDS

Garnet Volkswagen, Inc.

Ms. Deborah R. Griffin

Mr. and Mrs. Donald H. Luce

Ms. Jacquelyn L. McCalla

Mr. and Mrs. Timothy Noonan

Mr. and Mrs. Carlo Oronzi

Mr. and Mrs. Audra D. Robinson

Dr. and Mrs. Charles R. Weber

### DONORS

Mrs. Joan L. Atkins

Ms. Billie L. Poake

Sysco Philadelphia LLC

### IN-KIND DONORS

acac Fitness & Wellness Centers

Acorn Cottage Style

Aesthetic Plastic Surgery of Delaware Pa

Ambassador Awards & Recognition Services

American Helicopter Museum

& Education Center

Anthony's Coal Fired Pizza

Anthony's Pizza & Italian Restaurant

Antica

Arianna's Gourmet Cafe

Artifact Designs

### At My Table

Mrs. Joan L. Atkins

Barnaby's

Benari Jewelers

Bev Michael Photography

Big Fish Grille

Mr. and Mrs. Chandler Blake

Blue Pear Bistro

Mr. Richard Bollinger

Brandywine Learning Center

Brandywine Prime

Mrs. Melissa A. Bryan

Cafe Fiorello's

Cakes & Candies by Maryellen

Cedar Tree Books

Chadds Ford Chimney Sweeps

Chaddsford Winery

Chester County Historical Society





## WINE FESTIVAL SPONSORS CONTINUED

Chester County Night School  
 Chester County Running Store  
 Chick-Fil-A  
 Chico's  
 Clay Works  
 CLBCreate  
 Clothes Mentor  
 Cookies by Design  
 Congressman and Mrs. Ryan Costello  
 Createurs of Habit  
 Crimson Hill Interiors  
 Currie Hair Skin Nails  
 Dansko  
 Delphine Gallery  
 Deramics Clay Studio  
 Design Her Dress and Alterations  
 Designs by Karen  
 Dilworthtown Dry Cleaners  
 Dilworthtown Inn  
 Disc Hounds  
 Ms. Deborah A. Dooling  
 Downingtown Country Club

Dragonfly Decor  
 Duling Kurtz House & Country Inn  
 Elegant Stems  
 Enchanted Potter  
 Essential Extras  
 Exton Nissan  
 Flowers & More, Inc.  
 Flowers by The Greenery  
 Four Seasons Book Publishers  
 Galer Estate Vineyard & Winery

Gengy's Boutique  
 Goose Creek Grill  
 Mr. and Mrs. Ken E. Grubb  
 Hershey's Mill Golf Club  
 Ms. Sharon Hilston  
 Hilton Garden Inn - Exton  
 Honeybrook Golf Club  
 Hotel Warner  
 India Hicks  
 Inn Keeper's Kitchen

Ms. Ursala Ippoliti  
 Kimberton Golf Club  
 Mr. and Mrs. James Knapp  
 La Spina Salon and Spa  
 Laurze Studios  
 LeBeau Gardens  
 LulaRoe  
 Malesia Youngevity  
 Mr. and Mrs. Richard A. Marella  
 Marinella Jewelry  
 Martin May Art Studio  
 Masonic Temple  
 Matlack Florist  
 Matlack School of Music  
 Maureen's Gallery  
 Ms. Jacquelyn L. McCalla  
 Media Theatre  
 Memorabilia Fun Charities  
 National Museum of American  
 Jewish History  
 Nature Photography & Art  
 Norman's Hallmark





## PLATINUM SPONSOR HIGHLIGHT



At Stillman Volvo, we feel truly privileged to be a part of the Chester County community. West Chester is a beautiful, historic area that offers family-oriented, small-town charm. As a family-owned business we deeply care about our customers and the community in which we all live. We are pleased to have the opportunity to support many local organizations including Chester County Hospital and their annual Wine Festival and Polo Cup events.”

—Jonathan Stillman, General Manager, Stillman Volvo Cars, West Chester



## WINE FESTIVAL SPONSORS CONTINUED

- |                                     |                                    |
|-------------------------------------|------------------------------------|
| Nota Bene Boutique                  | SilverStone Jewels                 |
| OBH Enterprises                     | Spirit Of Yoga                     |
| Paradox Vineyard                    | St. John Knits                     |
| Past, Present, Future               | Star Nails                         |
| Penn Oaks Golf Club                 | Ten Thousand Villages              |
| PF Chang's                          | The Gables At Chadds Ford          |
| Pickering Valley Feed & Farm Store  | The General Warren Inne            |
| Picnic Plus                         | The Jewelry Boutique               |
| Pietro's Prime Steakhouse & Seafood | The Permanent Cosmetic Studio      |
| Pizza Peddler                       | The Refinery Hair Studio           |
| Popcorn Obsession                   | The Village Salon                  |
| Mr. and Mrs. Bruce D. Poulterer     | To-Jo Mushroom Company             |
| Mr. and Mrs. Joseph J. Pupis, Jr.   | Mr. and Mrs. Tim W. Vaughan        |
| Red Sombrero                        | Visual Expansion Gallery           |
| Dr. Adrienne Rencic                 | Wellington at Hershey's Mill       |
| Ron's Original Bar & Grille         | West Chester Golf and Country Club |
| Dr. and Mrs. Donald J. Rosato       | Westtown School                    |
| Ms. Jennifer Rush                   | Whimsically Chic Boutique          |
| Mr. and Mrs. James D. Schoonover    | Wick's Ski & Sport                 |
| Shoo Mama's Farm Fresh Cafe         | Mr. and Mrs. Thomas Wilson         |
| Dr. Mary Lou Corbin Sicoli          | Wine Merchant                      |
| and Mr. Thomas Sicoli               | Wraths by Bobette ■                |





## SHiNE

An Annual Benefit in Support of Chester County Hospital

Chair: Stephanie Challis

Benefiting SHiNE Patient Services at Abramson Cancer Center at Chester County Hospital

The Donald F. Parsons, Sr. Shining Star Award Winner: acac Fitness & Wellness Centers

### PRESENTING SPONSOR

Communications Test Design, Inc.

### RAFFLE SPONSOR

Kaplan's Fine Jewelry

### TABLE SPONSORS

Calista Grand Salon & Spa

Mr. Michael DeMatteis

Mr. and Mrs. Anthony J. DiValerio, Jr.

The Fun Dept.

Gawthrop Greenwood, P.C.

The Parsons-Bendinelli Family

Mrs. Elizabeth A. Parsons and Family

### GOLD SPONSORS

Mr. and Mrs. Sean Challis

Ernst & Young Team

In Loving Memory of

Robin A. DeMatteis by

Mickey DeMatteis

### SILVER SPONSOR

Molecular Imaging Technologies

### BRONZE SPONSOR

Cavallo Auto Body

Dr. and Mrs. Andre Konski

### COMMUNITY PARTNERS

Avanté on High Street

Avanté on Main Street

Avanté Salon & Spa

Calista Grand Salon & Spa

Chester County Intermediate Unit,

Head Start Program

Downingtown West Girls Soccer

Eagles Home Association

Headquarters Hair Salon

Jane Chalfant/  
Kiki Boutique

Kiki Boutique

La Difference Salon & Day Spa

Side Bar & Restaurant,

Playing a Round for SHiNE

Side Bar & Restaurant,

Shave Off for SHiNE

### SHiNE STARS

Mr. and Mrs. John F. Dulin, Jr.

Mr. and Mrs. John J. Molinelli

Mr. and Mrs. Richard Olson

Dr. Karen Pinsky and Mr. Craig Shor

Mr. William W. Wylie, Jr.

### SHiNE PATRONS

Dr. Linda Thompson Adams

Mrs. Gretchen S. Bowker

Dr. Meher Burki and

Dr. Muhammad Rizvi

Ms. Elizabeth A. Carotenuto

Dr. Edward P. Carter and Mrs.

Kathleen Armstrong Carter

Citadel Federal Credit Union

Dr. and Mrs. Michael R. Costello

Mr. and Mrs. David M. Dean

Dr. Pamela T. Demnicki and

Mr. Damian J. Demnicki

DNB Financial Corp.

Dr. Robert L. Giuntoli

Dr. and Mrs. Morrie G. Gold

Dr. Maureen R. Hewitt and

Mr. John P. Hewitt

Megan and Stephen Horstmann

Dr. Dianne Hotmer and

Mr. Douglas A. Hotmer

Mr. James H. Jack

Mary Kehner

Mr. and Mrs. Sean M. Kelly

Mr. and Mrs. Mitchell T. Maday

Mrs. Laurie A. Peiffer



## SHINE SPONSORS CONTINUED

Mr. Leslie L. Bear and  
Mrs. Joanne Peskoff Bear  
Dr. Catherine M. Porter and  
Mr. James D. Porter  
Mr. and Mrs. Hugh J. Purnell, Jr.  
Mr. and Mrs. William J. Reilly, Jr.  
Dr. Pamela P. Scott and Dr. Raza Khwaja  
Dr. Lawrence N. Shulman  
Drs. Kevin and Roshi Sowti  
Mr. and Mrs. Douglas B. Weems  
Dr. and Mrs. Kenneth A. Witterholt



Mr. and Mrs. Anthony Young  
Mrs. Jill Zagora Acchione  
**SHINE DONORS**  
Mr. and Mrs. Francis H. Abbott, Jr.  
American Platform Tennis Association  
Mr. and Mrs. David W. Aurillo  
Ms. Joyce H. Bergin  
Dr. and Mrs. David E. Bobman  
Mr. and Mrs. Roger E. Bove  
Briggs Auction, Inc.  
Mr. and Mrs. J. Alan Brittain  
Mr. William Camlin

Mr. Frederick J. Cardone  
Mr. Leo P. Cornelius  
Mrs. Judith P. Craig  
Mr. and Mrs. Daniel T. DeCamillo  
Mr. and Mrs. Michael R. Delaney  
Mr. Shavin Duffy  
Family Practice Associates  
of Exton and Marshallton  
Mr. and Mrs. James J. Ferrigno  
Mr. and Mrs. Jacob C. Geisel, Jr.

Dr. Marie M. Gleason and  
Mr. Edward T. Gleason  
Ms. Anne M. Grim  
Mr. and Mrs. Larry Hayes  
Ms. Nancy L. Hornback  
HSC Builders and Construction Managers  
Dr. and Mrs. Craig W. Jester  
Dr. Cheryl A. Johnson  
Mr. and Mrs. Kevin Koehler  
Dr. and Mrs. Andre A. Konski  
Mr. and Mrs. Dallas L. Krapf  
Dr. Patricia A. Laffey and  
Mr. William F. Laffey  
Mrs. Janice U. Lasak  
Mr. and Mrs. Michael Letts  
Ms. Mary Alice D. Malone  
Mr. and Mrs. Clyde D. McKee, III  
Mr. and Mrs. Jay McManus  
Mercedes-Benz of West Chester  
Mr. and Mrs. Paul Miller  
Mr. Casper Mullertz  
Mr. John F. Natalie

Mr. and Mrs. Leo D. Parsons  
Dr. and Mrs. Robert Leo Parsons  
Mr. and Mrs. Kennard G. Porter, Jr.  
Mr. and Mrs. John P. Rothwell, Jr.  
Dr. Elyse L. Seidner-Joseph and  
Mr. Kenneth M. Joseph  
Mr. and Mrs. Robert T. Starner  
Mr. and Mrs. Richard Sung  
Mr. and Mrs. Michael A. Weidinger

**IN-KIND DONORS**  
acac Fitness & Wellness Centers  
Calista Salon & Spa  
Chester County Camera Club,  
Hal Kaier Photography  
Chester County Travel  
Communications Test Design, Inc.  
Feastivities Events  
Galer Estate Vineyard & Winery  
Mr. David Halm  
The Jerrehian Partnership  
Kaplan's Fine Jewelry  
Majestic Wine ■



## Remembering Our Angels

An Event of The Women's Auxiliary to Chester County Hospital

Organized by West Chester Evening Auxiliary

Chair: Ginger Gray

Benefiting Neighborhood Health Hospice

DECEMBER 2, 2016

Ms. Caroline A. Anderson  
Ms. Janice W. Anderson  
Mrs. Joan L. Atkins  
Mr. and Mrs. J. Louis Bachofer, Jr.  
Mrs. Kathleen A. Basarab  
Mr. and Mrs. Richard L. Benett  
Mrs. Mary A. Biller-Fischetti  
Mr. and Mrs. Joseph N. Bizzarro  
Ms. Diane J. Bosak  
Mr. James E. Bowes  
William and Nancy Boyer  
Mrs. Monica Braceland  
Ms. Kathleen T. Brent  
Mrs. Lynn Brown  
Mrs. Lois E. Buchanan  
Mr. and Mrs. Larry J. Camela  
Ms. Jolley N. Cheney

Mrs. Anna May Clark  
Mr. Leo P. Cornelius  
Mrs. Judith P. Craig  
Mrs. Donna B. Cullinan  
Mrs. Nancy Degnan\*  
Mr. and Mrs. Paul Denny  
Ms. Andrea L. Devoti  
Mrs. Joanne Diehl  
Mr. and Mrs. Thomas R. Door  
Mr. Richard C. Draper  
Mr. and Mrs. Ramond  
K. Emerson  
Mr. and Mrs. Michael V. Everhart  
Mr. James R. Faccioli, Jr.  
Mr. Fred A. Finkey, Sr.  
Mr. Howard Freeman  
Ms. Gail M. Froggatt  
Mr. Richard J. Fuchs  
Mrs. Anne M. Fussell

Mr. Thomas P. Gallagher  
Mr. and Mrs. Rand A. Ginsburg  
Mr. Brian Goldberg  
Mrs. Katherine K. Gomez  
Mr. and Mrs. Sanford W. Gray  
Mr. Carl E. Groeber  
Mr. and Mrs. Michael S. Hall  
Mr. and Mrs. Joseph P. Halpin  
Mrs. Sue S. Harvin  
Mrs. Twonette S. Hawkins  
Mrs. Lydia B. Hayes  
Mrs. Madeline Heaney  
Mrs. Annemarie K. Hegland  
Mr. Donald Henry  
Mr. and Mrs. Randolph H. Hess  
Mr. and Mrs. Andrew Hess  
Mrs. Ruth M. Huber  
Mrs. Nina Kelly  
Mrs. Elizabeth Kennedy  
Mr. John D. Komar  
Mr. John Kretschmer  
Mrs. Janice U. Lasak  
Mr. and Mrs. Stuart Levin  
Ms. Brenda Lee Lewis  
and Mr. Jerry L. Keen  
Mrs. Mary Jane Lucine  
Ms. Carol A. Lukatch

Mrs. Sandra Lutte  
Mrs. Janice Luttrell  
Ms. Elizabeth A. Marinelli  
Ms. Jane L. Maule  
Mr. and Mrs. James Maxwell  
Ms. Geralyn M. Mayernick  
Mr. and Mrs. Ricky S. Mayo  
Mr. and Mrs. John W. McGonigle  
Ms. Patricia A. McLaughlin  
Mr. and Mrs. Albin L. Milewski  
Mr. Francis M. Miller  
Mr. and Mrs. Brian F.  
Morgenweck  
Mr. and Mrs. Bruce A. Murdoch  
Ms. Susan Naro  
Mrs. Susan Ondish  
Mrs. Renee V. Overholser  
Mr. and Mrs. Michael E. Owen  
Mr. and Mrs. Michael A. Pastino  
Mr. and Mrs. George A. Pastino  
Ms. Marilyn B. Peterson  
Mr. and Mrs. Albert L. Pizzica  
Miss Constance M. Plunkett  
Mr. and Mrs. Martin J. Rattigan  
Mrs. Irene E. Rickert  
Dr. Russell K. Rickert\*  
Mr. and Mrs. Norman W. Rickert

Mrs. Joan M. Rigg  
Mr. and Mrs. Audra D. Robinson  
Ms. Mary Jane Rogan  
Mr. Fred A. Rosato  
Mr. Charles G. Rudershausen  
Mr. and Mrs. Donald J. Schultz  
Mrs. Thelma Seegers  
Mrs. Judy Smith  
Mr. and Mrs. Jeffrey A. Smith  
Ms. Patricia Anne Smith  
Mrs. Elizabeth M. Smoker  
Mrs. Janet S. Snyder  
Ms. Ellen L. Sosangelis  
Ms. Barbara Steidler  
Mr. Charles W. Stewart  
Mr. and Mrs. Charles L. Stinedurf  
Mrs. Patricia Storlazzi  
Ms. Ann Marie Stout  
Mrs. Eileen M. Tevis  
Mr. Joseph R. Thomas  
Mrs. Rosemary Waldron Tucker  
Dr. and Mrs. Charles R. Weber  
Mrs. Linda Williamson  
Ms. Cynthia K. Wolff  
Mrs. Margaret L. Wolfgang  
Mrs. Jane H. Wylie ■

\*Deceased







## 11th Annual St. Patty's Day Beef, Beer, Boogie

An Event of The Women's Auxiliary to Chester County Hospital  
Organized by The Women's Auxiliary to Chester County Hospital  
Benefiting the Women's Auxiliary Pledge to the NICU

### PINT GLASS SPONSORS

Mr. and Mrs. Dallas L. Krapf  
Mrs. Judy Carey Rowdon  
Dr. and Mrs. Charles R. Weber

### OVER THE RAINBOW SPONSORS

Mr. and Mrs. Thomas J. Cooke  
Ms. Jacquelyn L. McCalla  
Mr. and Mrs. Albin L. Milewski

### POT OF GOLD SPONSORS

The Honorable and  
Mrs. Thomas G. Gavin  
Mr. and Mrs. James W. MacFadden, Jr.

### ANNIVERSARY SPONSORS

Mr. and Mrs. Joseph Finnaren  
Mr. and Mrs. Randolph H. Hess  
Mr. and Mrs. Robert B. Horne  
Dr. Laura Lasley and Mr. Daniel Lasley  
Mr. and Mrs. Timothy Noonan  
Mr. and Mrs. Douglas B. Weems

### DONORS

Mr. and Mrs. J. Louis Bachofer, Jr.  
Mr. and Mrs. Robert T. Boate  
Mr. and Mrs. Francis J. Marinelli  
Ms. Kathleen M. Neary  
Mr. William W. Wylie, Jr.

### IN-KIND DONORS

American Helicopter Museum  
& Education Center  
Beer Mill of West Chester  
Blue Moon Florist  
Broad Run Golfer's Club  
Downingtown Bowling Palace  
Duling Kurtz House & Country Inn  
Ice Line  
Ms. Jacquelyn L. McCalla  
Media Theatre  
Mosquito Squad of  
Chester County

Ms. Kimberly L. Pierce  
Pietro's Prime Steakhouse & Seafood  
Platinum Salon  
QVC, Inc.  
The People's Light & Theatre Company

Mr. and Mrs. Richard Sung  
Thompson's Meat Market  
Treehouse World  
West Chester Golf and Country Club  
Winterthur Museum & Country Estate ■







## 23rd Annual Dash 4 Diabetes

Benefiting the Diabetes Self-Management Program  
Kennedy Marie Canzoneri 2017 Award Winner: Sean Duffy

### SILVER SPONSORS

Arthur Hall Insurance  
Johnson & Johnson Diabetes  
Care Companies  
The Medical Staff of Chester  
County Hospital

### BRONZE SPONSORS

Ability Prosthetics & Orthotics, Inc.  
Accurate Foot & Diabetic Care  
CFM Technologies, Inc.  
Chester County Family Dentistry



Gateway Medical Associates  
Morrisey Family Foundation  
Tuttle Marketing Services

### DASH TEAM SPONSORS

Advanced AV  
Chester County Eye Care Associates  
Family Practice Associates of  
Exton and Marshallton  
Team Missett  
Team Rule #1

### DASH FRIEND SPONSOR

acac Fitness & Wellness Centers  
Mas Mexicali Cantina

### DONORS

Mr. and Mrs. Randolph H. Hess

Mrs. Grace W. Miller  
Mrs. Kathryn D. Simmons  
Mrs. Beth L. Southern

### IN-KIND DONORS

acac Fitness & Wellness Centers  
Barnaby's West Chester  
Chester County Justice Center  
Chester County Running Store  
Henderson High School  
Kildare's Irish Pub  
Mas Mexicali Cantina  
Mitch's Market Street Gym  
Premier Personal  
Training Studio  
Side Bar & Restaurant  
Thomas Chevrolet  
West Chester Borough Police  
West Chester Parking Services  
West Chester Sheriff's Department  
YMCA of Brandywine Valley ■



20  
17

*gala*

— AT —  
**LONGWOOD GARDENS**

CELEBRATING OUR 125TH ANNIVERSARY

**APRIL 8, 2017**

## Gala at Longwood Gardens

An Event by Friends of Chester County Hospital

Organized by the Gala Committee

Chair: Karen Flickinger

Benefiting Chester County Hospital

2017 Honorees: Pierre S. du Pont, H.L. Perry Pepper, Virginia "Ginny" Kettenring, Robert L. Parsons, D.O.

### **PINNACLE SPONSOR**

Premier Orthopaedics & Sports  
Medicine Associates Ltd.  
L.F. Driscoll Company LLC  
Ballinger

### **LEGACY SPONSORS**

Medical Staff of  
Chester County Hospital  
Communications Test Design, Inc.

### **PRE-PARTY SPONSOR**

Axis Construction Management LLC

### **COCKTAILS SPONSOR**

West Chester Anesthesia Associates

### **BENEFACTOR SPONSORS**

A. Duie Pyle, Inc.  
Akerley Technologies, Inc.  
AKF Group



Mr. and Mrs. Edward J. Breiner  
Cassatt RRG Holding Company  
Emergency Care Specialists, P.C.  
Manito Abstract Company, Inc.  
Phillips Mushroom Farms LP  
Stantec Consulting Services, Inc.  
University of Pennsylvania Health System  
William H. Clinger Corporation

### **VIDEO SPONSOR**

Chester County Medical Society



### **PATRON SPONSORS**

Mr. and Mrs. Joseph E. Brion  
Burns Mechanical, Inc.  
Chester County Hospital Foundation  
Crothall Healthcare, Inc.  
HSC Builders and  
Construction Managers  
Intech Construction  
Krapf's Bus Companies  
Mrs. Mary G. Warden

### **CONTRIBUTING SPONSORS**

Brumbaugh Wealth Management  
Citadel Federal Credit Union  
Dr. and Mrs. Richard D. Donze  
Mr. and Mrs. Michael E. Drummond  
Mr. and Mrs. Kenneth E. Flickinger  
Genomic Health  
Dr. and Mrs. Leonard C. Giunta  
H.T. Sweeney & Son, Inc.  
High Concrete Group  
Mr. and Mrs. Kevin J. Holleran  
Independence Blue Cross  
Mr. and Mrs. Dallas L. Krapf  
MedPark Corporation  
Mr. and Mrs. Daniel M. Sevick  
Surgical Specialists, P.C.  
Sycamore Racing





GALA SPONSORS CONTINUED

Timothy Haahs & Associates, Inc.  
 Dr. and Mrs. Steven Joshua Weiss  
 Mrs. Penelope P. Wilson  
 Mr. William W. Wylie, Jr.

**FRIEND SPONSORS**

Ascend Consulting, Inc.  
 Mr. and Mrs. David W. Aurillo  
 Dr. and Mrs. Dennis A. Berman  
 Blaszc Construction  
 Borns Group / VDM  
 Mr. and Mrs. Roger E. Bove  
 Mr. and Mrs. Edwin A. Brownley, Jr.  
 Mr. and Mrs. Larry J. Camela  
 The Honorable Jacqueline Cody  
 and Mr. Paul J. Cody  
 Mrs. Judith P. Craig  
 Mrs. Virginia O. Kettenring  
 Mr. and Mrs. Albin L. Milewski  
 MK Fire Protection & Supply  
 Mr. and Mrs. John J. Molinelli  
 Dr. Suzanne K. Moore and  
 Mr. Keith W. Moore

Dr. and Mrs. Robert Leo Parsons  
 Mr. and Mrs. George A. Pastino  
 Dr. Catherine M. Porter and  
 Mr. James D. Porter  
 Mr. and Mrs. Hugh J. Purnell, Jr.  
 Dr. Pamela P. Scott and Dr. Raza Khwaja  
 The Tri-M Group LLC

Traffic Planning and Design, Inc.  
 Dr. and Mrs. Charles R. Weber  
 Mr. and Mrs. George C. Zumbano

**GOLD TICKETS**

Mr. and Mrs. Edward J. Brennan, Jr.  
 Chester County Pediatrics, P.C.  
 Dr. and Mrs. Andrew S. Frankel  
 Dr. Renee Cassidy and Mr.  
 Jordan D. Gushurst  
 Dr. and Mrs. James I. Heald  
 Joyce and Maury Hoberman  
 Mr. and Mrs. Robert B. Horne  
 Dr. Dianne Hotmer and  
 Mr. Douglas A. Hotmer  
 Dr. and Mrs. Craig W. Jester

Dr. and Mrs. Andre A. Konski  
 Penn Medicine, Department of Radiology  
 Dr. Lawrence N. Shulman  
 Dr. and Mrs. Fredric B. Squires  
 West Chester G.I. Associates, P.C.  
 Mr. and Mrs. William S. Wood, II

**SILVER TICKETS**

Dr. and Mrs. Donald H. Andersen  
 Mrs. Susan D. Armstrong  
 Mr. and Mrs. David Baker  
 Dr. Chad J. Blamey and Dr. Katrin L. Blamey  
 Mrs. Anita Z. Bourke  
 Mr. Henry I. Brown, III  
 Dr. and Mrs. Kenneth P. Collins  
 Comprehensive Cancer Care  
 Dr. and Mrs. Michael R. Costello  
 Ear, Nose & Throat Associates  
 of Chester County  
 Family Practice Associates  
 of Exton and Marshallton  
 Fulton Bank  
 Goldberg, Goldberg & Janoski

Dr. Liza P. Jodry and Mr. Daniel P. Jodry  
 Mr. and Mrs. Geoffrey Johnson  
 Mary Kehner  
 Dr. and Mrs. Burton T. Mark  
 Mr. and Mrs. John A. McGuire  
 Mr. James E. O'Neill and Mr. David A. Rubin  
 The Honorable Paula Francisco  
 Ott and Mr. Ray Ott, Jr.  
 Mr. and Mrs. H. L. Perry Pepper  
 Dr. Karen Pinsky and Mr. Craig Shor  
 Miss Constance M. Plunkett  
 Pulmonary Critical Care & Sleep Associates  
 Mr. and Mrs. Audra D. Robinson  
 Mrs. Cheryl R. Rorke  
 Drs. Scott and Marjorie Saul  
 The Stewart Huston Charitable Trust  
 Surgical Specialists, P.C.  
 Mr. and Mrs. Michael W. Taylor  
 Dr. and Mrs. George Trajtenberg  
 Dr. and Mrs. W. Clay Warnick  
 Mr. and Mrs. Douglas B. Weems  
 West Chester University Foundation ■



**FORE Health Golf Invitational**  
 Organized by the Willistown Auxiliary  
 Benefiting Health Services for Women and Children

**APPAREL/GIFT SPONSOR**

Drummond Scientific Company

**PLATINUM SPONSOR**

The Kirby Foundation

**CONTEST SPONSOR**

L.F. Driscoll Company LLC

**GOLD SPONSORS**

Anchor Health Properties

The Children's Hospital of Philadelphia

Krapfs Bus Companies

Mr. and Mrs. Dallas L. Krapf

Premier Orthopaedics & Sports

Medicine Associates Ltd.

**REFRESHMENT SPONSOR**

Mrs. Penelope P. Wilson

**SILVER SPONSOR**

Mr. Theodore Bohannon

**HOLE SPONSOR**

Mr. and Mrs. Thomas J. O'Rourke

**PRINT SPONSOR**

Conlin's Digital Print & Copy Center ■







## 11th Annual Polo Cup

An Event of The Women's Auxiliary to Chester County Hospital  
Organized by the Turks Head Auxiliary

Co-Chairs: Nancy Franks and Heather Pastino

Benefiting the Prenatal Clinic and the Women's Auxiliary Pledge to the NICU

### PRESENTING SPONSOR

The Medical Staff of  
Chester County Hospital

### CAR SPONSOR

Stillman Volvo

### KIDS KORRAL SPONSOR

Gawthrop Greenwood, P.C.

### DIVOT DONOR

Anchor Health Properties

### CHUKKER CONTRIBUTORS

Ambit Architecture  
Clarion Law LLC  
Covenant Bank  
Gamut Early Intervention Services  
HBS, Inc.  
HSC Builders and  
Construction Managers  
Pepper Medical, Inc.

### Pillar Real Estate Advisors

StanAb LP  
Swope Lees Commercial  
Real Estate LLC  
Timothy Off Heating &  
Air Conditioning, Inc.  
Aqua Buddies  
Womens Health Care Group of PA  
LLC Chester County OBGYN Div

### FIELD SIDE SUPPORTERS

Mr. and Mrs. Jeffrey W. Kitchen  
Phillips Mushroom Farms LP  
Premier Orthopaedics &  
Sports Medicine Associates Ltd.  
Total Environmental Solutions

### DONORS

Albero, Kupferman & Associates LLC  
Devault Foods





POLO CUP SPONSORS CONTINUED



- Mr. Thomas W. Fillippo
- Mr. and Mrs. Kevin Holleran
- Ms. Susan Weisbrot
- Mr. William W. Wylie, Jr.
- IN-KIND DONORS**
- Ms. Katherine Bailey
- Cakes & Candies by Maryellen
- The Ciccarone Family
- Conlin's Digital Print & Copy Center
- Delaware County Linens
- Eastern Horticultural Services, Inc.
- Great Atlantic Graphics, Inc.
- Ice Butler
- Limoncello Ristorante

- Love Street Vintage Home
- Hazley Builders
- Mr. Ken A. Lawson
- Open Haus Studio LLC
- Party Tyme Rentals, Inc.
- Penn Oaks Tennis & Fitness Club
- Republic Services
- Mr. Jim Salvas
- Southeastern Chester County Refuse Authority
- Taylor Rental Center
- Taylor's Music Store and Studios
- The Fence Authority ■

## Mary L. Harris Award

The Turks Head Branch of The Women's Auxiliary to Chester County Hospital is proud to present the 2017 Mary L. Harris Award to Mary's husband, David L. Harris. Since Mary's passing, David has continued the work he and Mary began together. We are grateful to Dave for his dedication to the families we serve.

Established in 2015, the Mary L. Harris Award recognizes an individual or organization in our community whose volunteer work and philanthropic support helps to improve the health and wellbeing of children living in Chester County. This award honors the legacy of Mary L. Harris, past President of The Women's Auxiliary to Chester County Hospital, whose dedication in serving the women and children of Chester County led to the creation of the Women's Auxiliary Prenatal Clinic Fund. This award is given annually during the Chester County Hospital Polo Cup.





BRANDYWINE VALLEY HEATING & AIR CONDITIONING

# CHALLENGE for CANCER BIKE TOUR

JUNE 25, 2017



## Brandywine Valley Heating & Air Conditioning Challenge for Cancer Bike Tour

Organized by the Challenge Committee

Chair: Richard A. Stevenson

Benefiting Abramson Cancer Center at Chester County Hospital and Neighborhood Health



### PRESENTING SPONSOR

Brandywine Valley Heating  
& Air Conditioning

### GOLD SPONSOR

The Medical Staff of  
Chester County Hospital

### WRISTBAND SPONSORS

Mr. and Mrs. Robert E. Delphais  
Krapf's Bus Companies

### BRONZE SPONSORS

Arena, Snyder & Dunlap LLP  
Bristol-Myers Squibb  
Company  
Cargo Solutions, Inc.  
Johnson Matthey, Inc.  
Morrissey Family Foundation  
Mr. and Mrs. Timothy Noonan  
Mr. Viktor Ohnjec

### FRIEND SPONSORS

Elmark Packaging, Inc.  
Elwyn Specialty Care Pharmacy

### DONORS

ASR Enterprises, Inc.  
Mr. Robert J. Corry  
Knights of Columbus  
Ms. Deanne A. Rudd  
Ms. Pamela J. Stephani and  
Mr. Richard M. Morelli

### IN-KIND DONORS

Ace Hardware of  
West Chester  
Chester County  
Amateur  
Radio  
Comcast  
Country Bagel



Herr's  
Hershey's Mill  
Kinloch Woodworking, Ltd.  
Longwood Ambulance  
MLD Media  
Northbrook Market Place  
Pepperidge Farm  
QVC, Inc.  
The Pretzel Factory  
(Avondale & Chadds Ford)  
Victory Brewing Company  
West Chester Cycling Club  
West Chester University  
Sports Medicine  
Department  
West Goshen Police Department  
Westtown-East Goshen  
Police Department ■



# THANK YOU VOLUNTEERS

## Volunteers

Opportunities for volunteering at the hospital include such important tasks as transporting patients in wheelchairs, staffing the information desk, and working in the Gift Shop. During the 2017 Volunteer Appreciation Luncheon, the volunteers listed below received recognition pins for achieving hour milestones.

### 8,000 HOURS

Kathleen Duffy

### 7,000 HOURS

George Pastino

### 6,000 HOURS

Sue Greenwood

George Metzger

Joan Pratt

### 4,000 HOURS

Paul Socoroso

### 3,000 HOURS

Dennis Ayotte

Joe Mitchell

Ruth Spencer

Robert Yewdall

### 2,000 HOURS

Pat Bove

Pat Durr

Rob Gushurst,

BJ Hettel

Gene Klein

Pete McCoy

### 1,000 HOURS

Mary Cushing

Peter Griffin

Marie Halligan

Kathy Levine

Jean Lorah

Linda Martin

Dean Rasmussen

Dick Roberts

Pat Roelofs

Joan Smith

Shayne Style

### 500 HOURS

Bob Ayers

Rich Cain

Peg Garner

Louise Gerstemeier

Tom Greaves

Connie Hess

Dick Hujsak

Tilly Hujsak

Jean Hutton

Alice Marella

Kay Shaw

Beverly Shoffner

Rich Woodruff

Marsha Yankelev

Sandy Cumpston ■

## VolunTEENs

The VolunTEEN program, for ages 14 to 18 years old, takes place on Saturday and Sunday mornings. Teens perform a variety of tasks throughout the hospital, including making beds, filling water pitchers, running errands, and escorting patients. The following teens achieved hourly milestones during fiscal year 2017.

### 200 HOURS

Jessica Gonzalez

Vinush Gunalan

Abbey Shea

Alice Wu

### 100 HOURS

Will Connolly

Sam Haltom

Katie Hart

Nikita Jakkam

Ellie Kleponis

Sarah Leptuck

Ashley Moak

Stacey Narula

Tracey Narula

Rohit Pannala

Katie Panson

Shishira Philip

Shreyaa Raja

Abbey Turley

Auria Zhang ■





## Chester County Hospital ||| Balance Sheet

Unaudited June 30, 2017

### ASSETS

#### Current Assets

Centralized Treasury (University of Pennsylvania Health System) .....	(\$60,676,392)
Patient Accounts Receivable, Net of Estimated Uncollectibles of \$9,387,000 in 2016 .....	\$39,087,697
Other Accounts Receivable .....	\$858,571
Inventories of Drugs and Supplies .....	\$5,754,685
Prepaid Expenses and Other Current Assets .....	\$4,559,593
Total Current Assets .....	(\$10,415,846)

#### Other Assets

Donor Restricted Funds .....	\$17,960,052
Donor Restricted Pledges .....	\$0
Investment in Turks Head Surgery Center .....	\$6,659,084
Interest in Net Assets of The Foundation .....	\$4,101,836
Property, Plant and Equipment, Net .....	\$164,808,334
Deferred Financing Costs .....	(\$4,446)
Other Assets .....	\$233,924
Insurance Recoveries Receivable .....	\$4,386,104
Total Assets .....	\$187,729,041

### LIABILITIES AND NET ASSETS

#### Current Liabilities

Current Installments Of Long-Term Debt .....	\$0
Accounts Expenses .....	\$6,682,236
Accrued Salaries, Wages and Vacation .....	\$6,737,973
Estimated 3rd Party Settlement .....	\$3,496,946
Total Current Liabilities .....	\$16,917,154
Long-Term Debt .....	\$50,000,000
Other Liabilities .....	\$5,638,234
Total Liabilities .....	\$72,555,388

#### Net Assets

Unrestricted .....	\$92,797,400
Temporarily Restricted .....	\$6,301,388
Permanently Restricted .....	\$16,074,916
Total Net Assets .....	\$115,713,653
Total Liabilities and Net Assets .....	\$187,729,041

## Chester County Hospital ||| Statement of Operations

Unaudited June 30, 2017

#### Unrestricted Revenue, Gains and Other Support

Net Patient Service Revenue .....	\$319,130,083
Provision for Bad Debts .....	(\$12,203,741)
Other Revenue .....	\$17,811,935
Total Revenue, Gains and Other Support .....	\$324,738,277

#### Expenses

Salaries and Wages .....	\$121,483,177
Supplies and Other Departmental Expenses .....	\$159,849,171
Employee Benefits .....	\$30,037,743
Depreciation and Amortization .....	\$15,214,663

Insurance .....	\$950,848
Interest .....	\$157,243
Total Expenses .....	\$327,692,845
Gain from Operations .....	(\$2,954,568)
Other Income .....	\$2,642,213
Excess of Revenues, Gains and Other Support Over Expenses .....	(\$312,355)
Release from Temporary Restrictions .....	\$196,954
Increase In Unrestricted Net Assets .....	(\$115,401)

## Chester County Hospital ||| Statistical Record of Service

For the Years Ending June 30, 2016 and 2017

	<b>2016</b>	<b>2017</b>
Adult and Pediatric Patient Admissions (excluding Newborns) .....	13,855	14,099
Observation Status Patients .....	2,724	3,012
Adult and Pediatric Days (excluding Newborns) .....	54,787	55,367
Average Length of Stay (excluding Newborns) .....	3.95	3.93
Newborn Admissions .....	2,378	2,560
Newborn Days .....	5,112	5,863
Average Daily Census, Adults and Pediatrics .....	149.7	151.7
Average Daily Census, Newborns .....	14.0	16.1
Patients Treated in the Emergency Room .....	44,959	44,531
Outpatient Visits to Clinic, Physical Therapy, Cardiology, Cancer Center etc .....	180,079	181,569
Surgical Operations: Outpatient .....	4,936	4,752
Laboratory Outpatient Visits .....	120,302	122,560
Radiology Outpatient Examinations and Treatments .....	183,735	167,109

## The Chester County Hospital Foundation ||| Balance Sheet

Unaudited June 30, 2017

### ASSETS

#### Current Assets

Cash .....	\$827,481
Investments .....	\$3,411,345
Unrealized Appreciation of Investment .....	\$753,567
Interest Receivable .....	\$8,214
Pledges Receivable .....	\$251,817
<b>Total Current Assets .....</b>	<b>\$5,252,424</b>

#### LIABILITIES AND NET ASSETS

Accounts Payable .....	\$9,825
Due to Chester County Hospital .....	\$146,745
Total Liabilities .....	\$156,570
Unrestricted Net Assets .....	\$4,844,037
Temporarily Restricted .....	\$251,817
<b>Total Liabilities .....</b>	<b>\$5,252,424</b>

### STATEMENT OF OPERATIONS

#### Income

Donations .....	\$5,657,887
-----------------	-------------

#### Expenses

Professional Fees .....	\$193,663
Development Expenses .....	\$129,554
Other .....	\$73,900
<b>Total Expenses .....</b>	<b>\$397,117</b>
Operating Margin .....	\$5,260,770
Non-Operating Income Loss .....	\$773,678
Revenue in Excess of Expenses .....	\$6,034,448
Grant Allocations .....	(\$6,516,968)
<b>Change in Net Assets .....</b>	<b>(\$482,520)</b>

# BOARDS, LEADERSHIP AND STAFF

## THE CHESTER COUNTY HOSPITAL FOUNDATION

### Board of Trustees

Mr. Francis H. Abbott, Jr., *Chairman*  
Ms. Christine Parsons Bendinelli  
Dennis Berman, M.D.  
Mr. Edward Breiner, *Vice Chairman*  
Mr. Edwin A. Brownley, Jr.  
Mr. Antelo Devereux, Jr.  
Mrs. Jane (Wiggie) Featherman, III  
Maury Hoberman, M.D.  
Kevin Holleran, Esq.  
Mr. Robert B. Horne  
Mr. Scott Huston  
Mr. M. Roy Jackson  
Mr. Christopher Knauer  
Mr. Dallas Krapf  
Mr. Kevin Mahoney  
Ms. Mary Alice Malone  
Mr. Michael Pia, Jr.  
The Honorable Paula Francisco Ott

### Trustee Emeriti

Mr. John J. Ciccarone  
Mr. Thomas C. Swett  
Mrs. Mary Warden

### Officers

Mr. Francis H. Abbott, Jr., *Chairman*  
Mr. Edward Breiner, *Vice Chairman*  
Mr. Michael J. Duncan, *President and CEO*  
Charmaine Rochester,  
DHA, CPA, FACHE, *Treasurer*  
Kevin R. O'Brien, Esq., *Secretary*

## CHESTER COUNTY HOSPITAL AND HEALTH SYSTEM

### System and Hospital

#### Boards of Directors

Mr. William W. Wylie, Jr., *Chairman*  
Mr. Francis H. Abbott, Jr.  
Charles Barr, M.D.  
Timothy Boyek, M.D.  
Ms. Amanda Cabot  
Mr. Michael J. Duncan  
Steven Fukuchi, M.D.  
Mr. James M. Herr  
Mr. Douglas M. Howe  
Patricia Knecht, PhD, RN, ANEF  
Mr. Kevin Mahoney  
Mr. John J. Molinelli  
Bert W. O'Malley, Jr., M.D.

#### Officers

Mr. William W. Wylie, Jr., *Chairman*  
Mr. Michael J. Duncan, *President and CEO*  
Mr. Keith Kasper, *Treasurer*  
Charmaine Rochester, DHA, CPA,  
FACHE, *Assistant Treasurer*  
Kevin R. O'Brien, Esq., *Secretary*

### Senior Management

Mr. Michael J. Duncan, *President and CEO*  
Mr. Michael Barber, MHA,  
*Chief Operating Officer*  
Angela Coladonato, DNP, RN, NEA-BC,  
*Senior Vice President for Nursing/CNO*  
Richard D. Donze, D.O., MPH, *Senior Vice President for Medical Affairs*  
Charmaine Rochester, DHA, CPA,  
FACHE, *Senior Vice President for Finance/Chief Financial Officer*  
Mrs. Kathleen Gorman, MBA,  
*Senior Vice President for Strategic Planning and Marketing*  
Kevin R. O'Brien, Esq.,  
*Senior Vice President for Development*  
Karen M. Pinsky, M.D., *Chief Quality & Medical Information Officer*

## TURK'S HEAD HEALTH SERVICES, INC.

### Board of Directors

Mr. Dallas Krapf, *Chairman*  
Mrs. Patricia C. Brennan  
Mr. Paul Brown  
Mr. Stephen F. Horstmann  
Mr. Timmy T. Nelson  
Mr. Kenneth H. Slack  
Mr. Paul Vanore

### Officers

Mr. Dallas Krapf, *Chairman*  
Charmaine Rochester, DHA, CPA,  
FACHE, *President and Treasurer*  
Richard D. Donze, D.O., MPH,  
*Vice President*  
Mr. Paul Vanore, *Secretary*





**NEIGHBORHOOD HEALTH AGENCIES, INC.**

**Board of Directors**

Patricia Knecht, Ph.D, RN, AEF, *Chairman*  
 Mrs. Susan Armstrong  
 Charles J. Barr, M.D.

Angela Coladonato, DNP, RN, NEA-BC

Mrs. Therese Corkran

Joan M. Doyle, RN, MSN, MBA

Mrs. Deborah Hess, *Vice Chairman*

Mr. Steven D. Hobman

Mr. Michael McGarrigle

**Officers**

Patricia Knecht, PhD, RN ANEF, *Chairman*

Mrs. Deborah Hess, *Vice Chairman*

Joan M. Doyle, RN, MSN, MBA,  
*President*

Mr. Steven Hobman, *Treasurer*

Mr. James Weinstein, *Secretary*

**MEDICAL STAFF LEADERSHIP**

David Bobman, M.D., *Chief of Staff*

Kevin Sowti, M.D., *Vice Chief of Staff*

Sean Ryan, M.D., *Secretary/Treasurer*

Melissa Delaney, D.O., *Chairman,*

*Department of OB/GYN*

Mian A. Jan, M.D., *Chairman,*

*Department of Medicine*

Diana Kane, M.D., *Chairman,*

*Department of Emergency Medicine*

Andre Konski, M.D., *Chairman,*

*Department of Radiation Oncology*

Jennifer Cohen, M.D., *Chairman,*

*Department of Pediatrics*

John Riccardo, M.D., *Chairman,*

*Department of Family Medicine*

Sean Ryan, M.D., *Chairman,*

*Department of Surgery*

Liza Jodry, M.D., *Co-Chair,*

*Department of Pathology*

Mehmet Goral, M.D., *Co-Chair,*

*Department of Pathology*

Fredric Squires, M.D., *Chairman,*

*Department of Radiology*

William Clay Warnick, M.D., *Chairman,*

*Medical Executive Committee*

**THE CHESTER COUNTY HOSPITAL FOUNDATION**

Kevin O'Brien, Esq.,

*Senior Vice President for Development*

Susan J. Kelly,

*Vice President for Development*

Carol Androwick, *Executive Assistant*

Sarah Bockol, *Development Associate*

Lara Connolly, *Director of Development,*

*Advancement Services*

Karen DeStefano, *Director of Development,*

*Major Gifts and Planned Giving*

Brenda Fairchild, *Manager,*

*Women's Auxiliary Gift Shop*

Thomas Gavin, *Director of Development*

Christine Hasen, *Manager, The Encore Shop*

Ashley Kopp, *Director of Development,*

*Major Gifts and Donor Relations*

Maggie Marsden, *Manager,*

*Annual Giving and Donor Relations*

Maggie McIntosh,

*Director for Special Projects*

Kate Pergolini, *Coordinator,*

*Events and Volunteer Fundraising*

Kimberly Pierce, *Development Manager*

Lauren Roscovich, *Manager,*

*Events and Volunteer Fundraising*

**THE WOMEN'S AUXILIARY TO CHESTER COUNTY HOSPITAL**

**Executive Committee**

Mrs. Marie Robinson, *President*

Mrs. Sally Camela, *1st Vice President*

Mrs. Laurie Dever, *2nd Vice President*

Mrs. Julie Oronzi, *Secretary*

Ms. Maria Massarotti, *Treasurer*

Mrs. Karen Weber, *Past President*





THE CHESTER COUNTY  
HOSPITAL *Foundation*